



Herrajes Puertas Correderas Colgadas

Ferrures Portes Coulissantes Suspendues

Hanging Sliding Door Fittings

Ferragens Portas Corrediças Suspensas

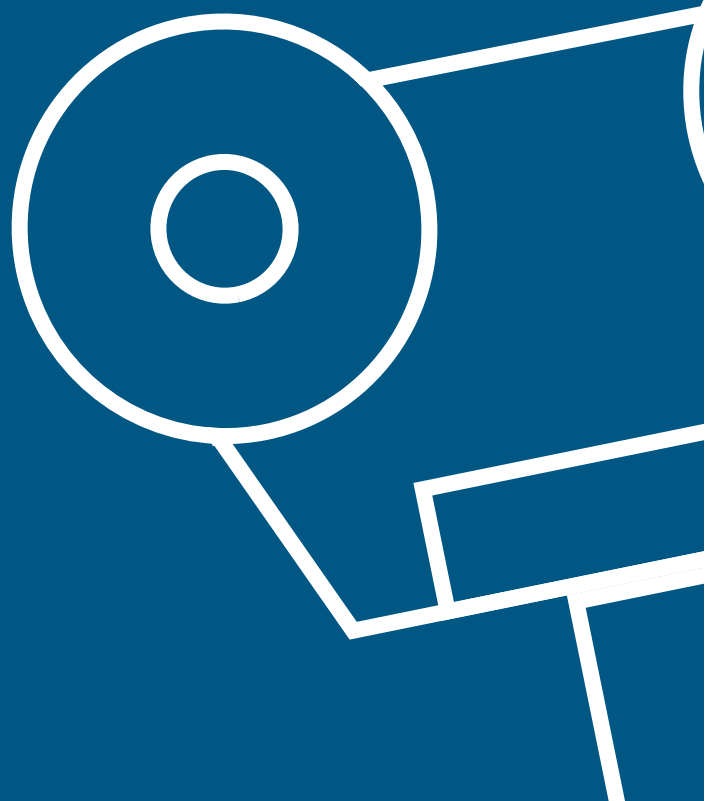



Herrajes por tipo de puerta

1. Puertas correderas colgadas
2. Puertas correderas plegables solapadas
3. Puertas articuladas en curva
4. Puertas correderas plegables en acordeón

Detalle de productos y planos

- Gama U-30
- Gama U-40
- Gama U-60
- Gama U-70
- Accesorios y guías

Planos de instalación



Ferrures par type de porte

1. Portes coulissantes suspendues
2. Portes coulissantes pliables à panneaux superposés
3. Portes coulissantes en courbe
4. Portes coulissantes en accordéon

Détails des produits et plans

- Gamme U-30
- Gamme U-40
- Gamme U-60
- Gamme U-70
- Accessoires et guides

Plans d'installation



Hardware per type of door

1. Hanging sliding doors
2. Sliding folding doors with overlapping panels
3. Sliding curved doors
4. Accordion doors

Products and drawings listing

- U-30 Line
- U-40 Line
- U-60 Line
- U-70 Line
- Accesories and guides

Installation drawings



Ferragens segun tipo de porta

1. Portas correções suspensas
2. Correções dobráveis com lapela
3. Portas articuladas em curva
4. Portas de acordeão

Detalhes por produtos e desenhos

- Gama U-30
- Gama U-40
- Gama U-60
- Gama U-70
- Acessórios e guias

Desenhos de instalação



Herrajes por tipo de puerta

Ferrures par type de porte | Hardware per type of door | Ferragens por tipo de porta



		Pág.
1	 Puertas correderas colgadas Portes coulissantes suspendues Hanging sliding doors Portas corrediças suspensas	81
2	 Puertas correderas plegables solapadas Portes pliables à panneaux superposés Sliding folding doors with overlapping panels Portas corrediças dobráveis com lapela	100
3	 Puertas articuladas en curva Portes coulissantes en courbe Sliding curved doors Portas articuladas em curva	108
4	 Puertas correderas plegables en acordeón Portes coulissantes en accordéon Accordion doors Portas de acordeão	118

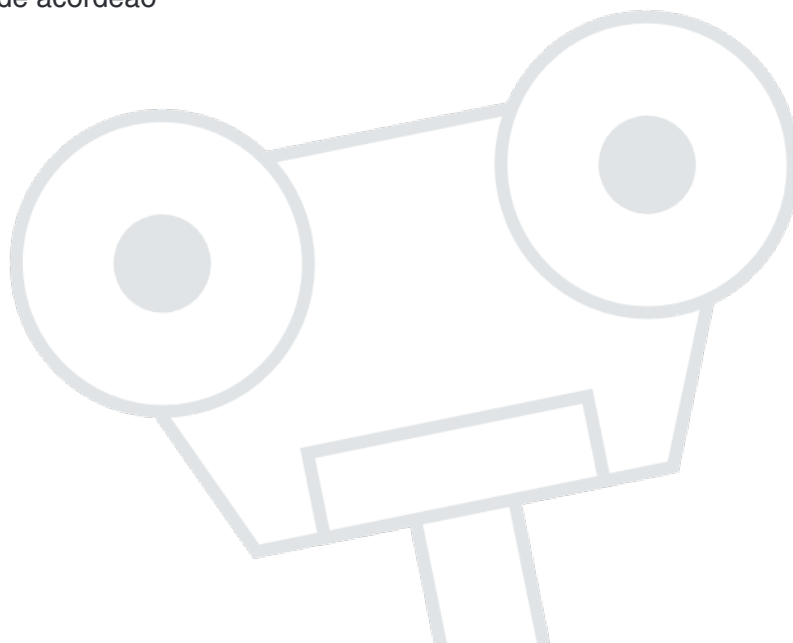

1 ▶ Puertas correderas colgadas

Portes coulissants suspendues
Hanging sliding doors
Portas corrediças suspensas



Generalidades

Généralités | General information | Generalidades

ES Colocando las abrazaderas de sujeción cada 500 mm, y suponiendo una apertura y cierre media de 8 veces al día durante 260 días al año, estos herrajes están diseñados y ensayados para una duración aproximada de 20 a 25 años.

Se recomienda revisar las uniones de las abrazaderas al menos una vez cada seis meses, verificando que se encuentran en perfectas condiciones.

FR En installant les supports de fixation tous les 500 mm et en calculant une ouverture et une fermeture moyenne de 8 fois par jour pendant 260 jours par an, les ferrures ont été designées et testées pour une durée moyenne de 20 à 25 ans.

Nous recommandons de vérifier les jonctions des supports au moins une fois tous les six mois, en contrôlant ainsi qu'elles soient en parfait état.

EN By installing the track brackets every 500 mm, and assuming an average opening and closing of 8 times a day during 260 days a year, our fittings are designed and tested for an estimated durability of around 20 or 25 years.

It is recommended to check the joints of the track brackets at least once every six months, verifying that they are in perfect conditions.

PO Colocando as abraçadeiras de sujeição cada 500 mm, e supondo uma abertura e um fecho de 8 vezes o dia durante 260 dias ao ano, estas Ferragens são desenhadas e ensaiadas para uma duração aproximada de 20 a 25 anos.

Recomendamos revisar as unioes das abraçadeiras por lo menos uma vez cada seis meses, verificando que se encontram em perfeitas condições.

Gama Gamme Line	Material Matériel Material	Max. Kg
U-30	<div>A CERO STEEL ACIER AÇO</div> <div>M ADERA WOOD BOIS MADEIRA</div>	60 kg
	<div>A CERO STEEL ACIER AÇO</div> <div>I NOX STAINLESS STEEL</div> <div>A LUMINIO ALUMINIUM ALUMÍNIO</div> <div>M ADERA WOOD BOIS MADEIRA</div>	75 kg
U-40	<div>A CERO STEEL ACIER AÇO</div> <div>I NOX STAINLESS STEEL</div> <div>M ADERA WOOD BOIS MADEIRA</div>	150 kg 300 kg
	<div>A CERO STEEL ACIER AÇO</div> <div>I NOX STAINLESS STEEL</div> <div>M ADERA WOOD BOIS MADEIRA</div>	450 kg
U-70	<div>A CERO STEEL ACIER AÇO</div>	1.200 kg 2.000 kg



HERRAJES PUERTAS CORREDERAS COLGADAS

FERRURES PORTES COULISSANTES SUSPENDUES | HANGING SLIDING DOOR FITTINGS | FERRAGENS PORTAS CORREDIÇAS SUSPENSAS

1▶ 		Puertas correderas colgadas Portes coulissantes suspendues Hanging sliding doors Portas corrediças suspensas		 max 60 kg		
Cod.		Gama U-30 Gamme U-30 U-30 Line				
4735		Curva superior U-30 Courbe supérieure U-30 U-30 top bend Curva superior U-30				p. 119
473  3m		Raíl superior U-30 Rail supérieur U-30 U-30 top track Trilho superior U-30				p. 119
4732  2m						
47310		Empalme raíl U-30 Manchon rail U-30 U-30 joining bracket Conexão trilho U-30				p. 120
4591		Abrazadera raíl U-30 Support pour rail U-30 U-30 top track bracket Abraçadeira trilho U-30				p. 120
47301		Tope raíl U-30 Butée rail U-30 U-30 top track stopper Topo trilho U-30				p. 120
459		Rollapar doble U-30 Acero E60 Monture à galets double U-30 acier U-30 steel double trolley Rodízio duplo U-30 aço				p. 121
459N		Rollapar doble U-30 Nylon E60 Monture à galets double U-30 nylon U-30 nylon double trolley Rodízio duplo U-30 nylon				p. 121
Accesorios Accessoires Accessories Acessórios		 25192	 25199	 25195	 5006	p. 148
471  3m		Raíl inferior O-19 Rail inférieur O-19 O-19 bottom track Trilho inferior O-19				p. 149
474  3m		Raíl inferior U-19 Rail inférieur U-19 U-19 bottom track Trilho inferior U-19				p.150
475  3m						
4812		Curva inferior U-19 para raíl U-30 Courbe inférieure U-19 pour rail U-30 U-19 bottom bend for U-30 top track Curva inferior U-19 para trilho U-30				p. 119

1



Puertas correderas colgadas

Portes coulissantes suspendues

Hanging sliding doors

Portas corrediças suspensas



max **60** kg

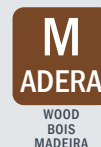

Cod.

Gama U-30 | Gamme U-30 | U-30 Line



4735



Curva superior U-30

Courbe supérieure U-30 | U-30 top bend | Curva superior U-30

p. 119

473 3m



Raíl superior U-30

Rail supérieur U-30 | U-30 top rail | Trilho superior U-30

p. 119

4732 2m

47310



Empalme raíl U-30

Manchon rail U-30 | U-30 joining bracket | Conexão trilho U-30

p. 120

4591



Abrazadera raíl U-30

Support pour rail U-30 | U-30 top track bracket | Abraçadeira trilho U-30

p. 120

47301



Tope raíl U-30

Butée rail U-30 | U-30 top track stopper | Topo trilho U-30

p. 120

459



Rollapar doble U-30 Acero E60

Monture à galets double U-30 acier | U-30 steel double trolley | Rodízio duplo U-30 aço

p. 121

459N



Rollapar doble U-30 Nylon E60

Monture à galets double U-30 nylon | U-30 nylon double trolley | Rodízio duplo U-30 nylon

p. 121

4590



Set adaptador a madeira para rollapar U-30

Set adaptateur à bois U-30 | U-30 hanging plates | Set de adaptação a madeira

p. 120

Accesorios
Accessoires
Accessories
Acessórios



25192



25199



25195



5006

p. 148

471 3m

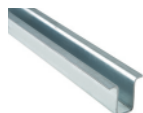

Raíl inferior O-19

Rail inférieur O-19 | O-19 bottom track | Trilho inferior O-19

p. 149

474 3m

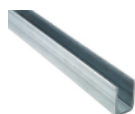

Raíl inferior U-19

Rail inférieur U-19 | O-19 bottom track | Trilho inferior U-19

p. 150

475 3m

4812



Curva inferior U-19 para raíl U-30

Courbe inférieure U-19 pour rail U-30 | U-19 bottom bend for U-30 top track | Curva inferior U-19 para trilho U-30

p. 119



HERRAJES PUERTAS CORREDERAS COLGADAS

FERRURES PORTES COULISSANTES SUSPENDUES | HANGING SLIDING DOOR FITTINGS | FERRAGENS PORTAS CORREDIÇAS SUSPENSAS

1

Puertas correderas colgadas
Portes coulissantes suspendues
Hanging sliding doors
Portas corrediças suspensas

max

75 kg

A
CERO
STEEL
ACIER
AÇO

Cod.	Gama U-30 Gamme U-30 U-30 Line			
------	------------------------------------	--	--	--

4735		Curva superior U-30 Courbe supérieure U-30 U-30 top bend Curva superior U-30	p. 119
------	--	--	--------

473 3m		Raíl superior U-30 Rail supérieur U-30 U-30 top track Trilho superior U-30	p. 119
4732 2m			

47310		Empalme raíl U-30 Manchon rail U-30 U-30 joining bracket Conexão trilho U-30	p. 120
-------	--	--	--------

4591		Abrazadera raíl U-30 Support pour rail U-30 U-30 top track bracket Abraçadeira trilho U-30	p. 120
------	--	--	--------

47301		Tope raíl U-30 Butée rail U-30 U-30 top track stopper Topo trilho U-30	p. 120
-------	--	--	--------

4640		Rollapar doble desmontable U-30 nylon E75 Monture à galets double U-30 nylon U-30 nylon double trolley Rodízio duplo U-30 nylon	p. 121
------	--	---	--------

Accesorios Accessoires Accessories Acessórios	 25192	 25199	 25195	 5006	p. 148
---	-----------	-----------	-----------	----------	--------

471 3m		Raíl inferior O-19 Rail inférieur O-19 O-19 bottom track Trilho inferior O-19	p. 149
---------	--	---	--------

474 3m		Raíl inferior U-19 Rail inférieur U-19 U-19 bottom track Trilho inferior U-19	p. 150
475 3m			

4812		Curva inferior U-19 para raíl U-30 Courbe inférieure U-19 U-19 bottom bend Curva inferior U-19	p. 119
------	--	--	--------

1



Puertas correderas colgadas

Portes coulissantes suspendues

Hanging sliding doors

Portas corrediças suspensas



max

75 kg

I
NOX
STAINLESS
STEEL

AISI 316

Cod.

Gama U-30 | Gamme U-30 | U-30 Line



47351



Curva superior U-30 INOX AISI 316

Courbe supérieure U-30 inox | U-30 stainless steel top bend |

Curva superior U-30 inox

p. 119

4760 3m



punzonado

Raíl superior U-30 INOX AISI 316

Rail supérieur U-30 inox | U-30 stainless steel top track |

Trilho superior U-30 inox

p. 119

47311



Empalme raíl U-30 INOX AISI 316

Manchon rail U-30 inox | U-30 stainless steel joining bracket |

Conexão trilho U-30 inox

p. 120

45911



Abrazadera raíl U-30 INOX AISI 316

Support pour rail U-30 inox | U-30 stainless steel top track bracket |

Abraçadeira trilho U-30 inox

p. 120

47312



Tope raíl U-30 INOX AISI 316

Butée rail U-30 inox | U-30 stainless steel top track stopper |

Topo trilho U-30 inox

p. 120

4641



Rollapar doble desmontable U-30 nylon INOX AISI 316

Monture à galets double U-30 nylon inox | U-30 nylon stainless steel double

trolley | U-30 duplo nylon inox

p. 121

459010



Set adaptador a madera para rollapar U-30 INOX AISI 316

Set adaptateur à bois U-30 inox | U-30 stainless steel hanging plates |

Set de adaptação a madeira inox

p. 120

5006



Guiador a suelo de plástico

Guide à sol en plastique | Plastic floor guide | Guia solo plastico

p. 148

486 3m

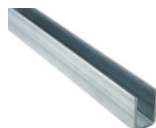

Raíl inferior U-19 INOX AISI 316

Rail inférieur U-19 inox | U-19 stainless steel bottom track |

Trilho inferior U-19 inox

p. 150

48120



Curva inferior U-19 INOX AISI 316 para raíl U-30

Courbe inférieure U-19 inox | U-19 stainless steel bottom bend |

Curva inferior U-19 inox

p. 119



HERRAJES PUERTAS CORREDERAS COLGADAS

FERRURES PORTES COULISSANTES SUSPENDUES | HANGING SLIDING DOOR FITTINGS | FERRAGENS PORTAS CORREDIÇAS SUSPENSAS

1 ▶



Puertas correderas colgadas

Portes coulissantes suspendues

Hanging sliding doors

Portas corrediças suspensas

max **75** kg

A
LUMINIO
ALUMINIUM
ALUMÍNIO

SIMPLE

Cod.

Gama U-30 | Gamme U-30 | U-30 Line



55913



Curva superior aluminio U-30 simple

Courbe supérieure en aluminium U-30 simple | U-30 aluminum simple top bend | Curva superior alumínio U-30 simple p. 124

5591  3m



Raíl superior aluminio U-30 simple

Rail supérieur en aluminium U-30 simple | U-30 aluminum top track simple | Trilho superior alumínio U-30 simple p. 124

5592  2m

57525



Soporte raíl aluminio U-30 simple

Équerre pour rail en aluminium U-30 simple | U-30 aluminum bracket for simple top track | Esquadro trilho alumínio U-30 simple p. 124

47312



Tope raíl U-30 INOX AISI 316

Butée rail U-30 inox | U-30 stainless steel top track stopper | Topo trilho U-30 inox p. 120

4641



Rollapar doble desmontable nylon U-30 INOX AISI 316 E75

Monture à galets double U-30 nylon inox | U-30 nylon stainless steel double trolley | U-30 duplo nylon inox p. 121

459010



Set adaptador a madera para rollapar U-30 INOX AISI 316

Set adaptateur à bois U-30 inox | U-30 stainless steel hanging plates | Set de adaptação a madeira inox p. 120

486  3m

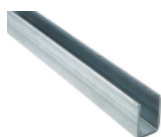

Raíl inferior U-19 INOX AISI 316

Rail inférieur U-19 inox | U-19 stainless steel bottom track | Trilho inferior U-19 inox p. 150

48120



Curva inferior U-19 INOX AISI 316 para raíl U-30

Courbe inférieure U-19 inox | U-19 stainless steel bottom bend | Curva inferior U-19 inox p. 119

1



Puertas correderas colgadas

Portes coulissantes suspendues

Hanging sliding doors

Portas corrediças suspensas



max

75 kg

A
LUMINIO
ALUMINIUM
ALUMINIUM
ALUMINIO

CON PESTAÑA

Cod.

Gama U-30 | Gamme U-30 | U-30 Line



5751 3m



Raíl superior aluminio U-30 pestaña

Rail supérieur en aluminium U-30 à rebord | U-30 aluminum top track with edge | Trilho superior alumínio U-30 pestana

p. 123

5752 2m



575151 3m



Embellecedor raíl aluminio U-30 pestaña

Cache embellissant rail aluminium U-30 à rebord | U-30 aluminum top track escutcheon cap with edge | Tampa embellecedora trilho alumínio U-30 pestana

p. 123

555152 2m



57515T



Izda

Dcha

Juego embellecedor para tapa

Jeu d'embouts pour cache en aluminium | End cap kit for aluminum escutcheon cap | Jogo decorativo tapa em alumínio

p. 124

57520



Soporte raíl aluminio U-30 pestaña

Équerre pour rail en aluminium U-30 à rebords | U-30 aluminum top track bracket with edge | Esquadro trilho alumínio U-30 pestana

p. 123

47312



Tope raíl U-30 INOX AISI 316

Butéé rail U-30 inox | U-30 stainless steel top track stopper | Topo trilho U-30 inox

p. 120

4641



Rollapar doble desmontable nylon E75

Monture à galets double U-30 nylon inox | U-30 stainless steel nylon double trolley | U-30 duplo nylon inox

p. 121

459010



Set adaptador a madera para rollapar INOX AISI 316

Set adaptateur à bois U-30 inox | U-30 stainless steel hanging plates | Set de adaptação a madeira inox

p. 120

5006



Guiador a suelo de plástico

Guide à sol en plastique | Plastic floor guide | Guia solo plastico

p. 148

486 3m

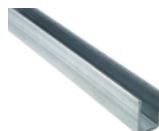

Raíl inferior U-19 INOX AISI 316

Rail inférieur U-19 inox | U-19 stainless steel bottom track | Trilho inferior U-19 inox

p. 150

U30

Aluminio | Aluminium | Aluminum

75 kg



HERRAJES PUERTAS CORREDERAS COLGADAS

FERRURES PORTES COULISSANTES SUSPENDUES | HANGING SLIDING DOOR FITTINGS | FERRAGENS PORTAS CORREDIÇAS SUSPENSAS

1 ▶



Puertas correderas colgadas

Portes coulissantes suspendues

Hanging sliding doors

Portas corrediças suspensas



max

75 kg

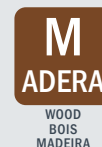

Cod.

Gama U-30 | Gamme U-30 | U-30 Line



473 3m



Raíl superior U-30

Rail supérieur U-30 | U-30 top rail | Trilho superior U-30

p. 119

4732 2m

47310



Empalme raíl U-30

Manchon rail U-30 | U-30 joining bracket | Conexão trilho U-30

p. 120

4591



Abrazadera raíl U-30

Support pour rail U-30 | U-30 top track bracket | Abraçadeira trilho U-30

p. 120

47301



Tope raíl U-30

Butée rail U-30 | U-30 track stopper | Topo trilho U-30

p. 120

4640



Rollapar doble desmontable U-30 nylon E75

Monture à galets double U-30 nylon | U-30 nylon double trolley | U-30 duplo nylon

p. 121

4590



Set adaptador a madeira para rollapar U-30

Set adaptateur à bois U-30 | U-30 hanging plates | Set de adaptação a madeira

p. 120

Accesorios
Accessoires
Accessories
Acessórios



25192



25199



25195



5006

p. 148

471 3m

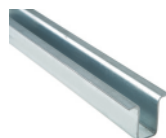

Raíl inferior O-19

Rail inférieur O-19 | O-19 bottom track | Trilho inferior O-19

p. 149

474 3m

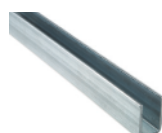

Raíl inferior U-19

Rail inférieur U-19 | O-19 bottom track | Trilho inferior U-19

p. 150

475 3m

1



Puertas correderas colgadas

Portes coulissantes suspendues

Hanging sliding doors

Portas corredeiras suspensas



max

150

kg



Cod.

Gama U-40 | Gamme U-40 | U-40 Line



478  3m

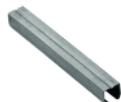

Raíl superior U-40

Rail supérieur U-40 | U-40 top track | Trilho superior U-40

p. 127

4783



Abrazadera raíl U-40 para soldar

Support à souder rail U-40 | U-40 track bracket to weld |

Abraçadeira trilho U-40 para soldar

p. 129

4784



Abrazadera raíl U-40 pared con tornillo

Support à mur avec vis rail U-40 | U-40 track wall bracket with screw |

Abraçadeira trilho U-40 parede com parafuso

p. 128

4785



Abrazadera raíl U-40 pared soldada

Support à mur soudé rail U-40 | U-40 welded track wall bracket |

Abraçadeira trilho U-40 parede soldada

p. 128

4786



Abrazadera raíl U-40 ajustable

Support réglable rail U-40 | U-40 track hanging bracket with bolt |

Abraçadeira trilho U-40 ajustável

p. 128

4787



Abrazadera raíl U-40 a techo

Support à plafond rail U-40 | U-40 track ceiling bracket |

Abraçadeira trilho U-40 para teto

p. 128

47810



Empalme raíl U-40

Manchon rail U-40 | U-40 joining bracket | Conexão trilho U-40

p. 128

47801



Tope raíl U-40

Butée rail U-40 | U-40 top track stopper | Topo trilho U-40

p. 128

461



Rollapar simple U-40 acero E150

Monture à galets simple U-40 acier | U-40 steel simple trolley |

Rodízio simple U-40 aço

p. 129

460



Rollapar simple U-40 nylon E150

Monture à galets simple U-40 nylon | U-40 nylon simple trolley |

Rodízio simple U-40 nylon

p. 129

Accesorios

Accessoires

Accessories

Acessórios



790



792



47110



47130



47120



47140

p. 148

p. 149

471  3m

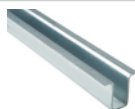

Raíl inferior O-19

Rail inférieur O-19 | O-19 bottom rail | Trilho inferior O-19

p. 149

474  3m

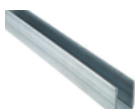

Raíl inferior U-19

Rail inférieur U-19 | U-19 bottom rail | Trilho inferior U-19

p. 150

475  3m

U40

Acero | Steel | Acier

150 kg



HERRAJES PUERTAS CORREDERAS COLGADAS

FERRURES PORTES COULISSANTES SUSPENDUES | HANGING SLIDING DOOR FITTINGS | FERRAGENS PORTAS CORREDIÇAS SUSPENSAS

1 ▶



Puertas correderas colgadas

Portes coulissantes suspendues

Hanging sliding doors

Portas corrediças suspensas



max **150** kg

I
NOX
STAINLESS
STEEL

AISI 316

Cod.	Gama U-40 Gamme U-40 U-40 Line		
472 3m		Raíl superior U-40 INOX AISI 316 Rail supérieur U-40 inox U-40 stainless steel top track Trilho superior U-40 inox	p. 127
47830		Abrazadera raíl U-40 para soldar INOX AISI 316 Support à souder rail U-40 inox U-40 stainless steel track bracket to weld Abraçadeira trilho U-40 para soldar inox	p. 129
47850		Abrazadera raíl U-40 pared soldada INOX AISI 316 Support à mur soudé rail U-40 inox U-40 stainless steel welded track wall bracket Abraçadeira trilho U-40 parede soldada inox	p. 128
47860		Abrazadera raíl U-40 ajustable INOX AISI 316 Support réglable rail U-40 inox U-40 stainless steel tack hanging bracket with bolt Abraçadeira trilho U-40 ajustável inox	p. 128
47870		Abrazadera raíl U-40 a techo INOX AISI 316 Support à plafond rail U-40 inox U-40 stainless steel track ceiling bracket Abraçadeira trilho U-40 para teto inox	p. 128
47811		Empalme U-40 INOX AISI 316 Manchon rail U-40 inox U-40 stainless steel joining bracket Conexão trilho U-40 inox	p.129
47812		Tope raíl U-40 INOX AISI 316 Butée rail U-40 inox U-40 stainless steel top track stopper Topo trilho U-40 inox	p. 129
468		Rollapar simple U-40 INOX AISI 316 E150 Monture à galets simple U-40 inox U-40 stainless steel simple trolley Rodízio simple U-40 aço inox	p. 129
4683		Rollapar simple U-40 nylon INOX AISI 316 E150 Monture à galets simple U-40 nylon inox U-40 stainless steel nylon simple trolley Rodízio simple U-40 nylon aço inox	p. 129
46011		Set adaptador a madera para rollapar INOX 316 Set adaptateur à bois U-40 inox U-40 stainless steel hanging plates Set de adaptação a madeira inox	p. 129
791 Inox 794 Nylon		Guiador inferior U-19 INOX AISI 316 Guide inférieur U-19 inox U-19 stainless steel bottom guide Guia inferior U-19 inox	p. 147
486 3m		Raíl inferior U-19 INOX AISI 316 Rail inférieur U-19 inox U-19 stainless steel bottom track Trilho inferior U-19 inox	p. 150

1



Puertas correderas colgadas

Portes coulissantes suspendues

Hanging sliding doors

Portas corredeiras suspensas



max

150

kg

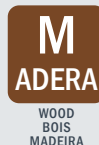

Cod.

Gama U-40 | Gamme U-40 | U-40 Line



478 3m



Raíl superior U-40

Rail supérieur U-40 | U-40 top track | Trilho superior U-40

p. 126

4783



Abrazadera raíl U-40 para soldar

Support à souder rail U-40 | U-40 track bracket to weld |

Abraçadeira trilho U-40 para soldar

p. 127

4784



Abrazadera raíl U-40 pared con tornillo

Support à mur avec vis rail U-40 | U-40 track wall bracket with screw |

Abraçadeira trilho U-40 parede com parafuso

p. 127

4785



Abrazadera raíl U-40 pared soldada

Support à mur soudé rail U-40 | U-40 welded track wall bracket |

Abraçadeira trilho U-40 parede soldada

p. 127

4786



Abrazadera raíl U-40 ajustable

Support réglable rail U-40 | U-40 track hanging bracket with bolt |

Abraçadeira trilho U-40 ajustável

p. 127

4787



Abrazadera raíl U-40 a techo

Support à plafond rail U-40 | U-40 track ceiling bracket |

Abraçadeira trilho U-40 para teto

p. 128

47810



Empalme raíl U-40

Manchon rail U-40 | U-40 joining bracket | Conexão trilho U-40

p. 129

47801



Tope raíl U-40

Butée rail U-40 | U-40 top track stopper | Topo trilho U-40

p. 129

4612



Rollapar simple U-40 nylon corto E150

Monture à galets simple U-40 nylon courte | U-40 nylon short simple trolley |

Rodízio simple U-40 nylon curto

p. 130

46010



Set adaptador a madeira para rollapar

Set adaptateur à bois U-40 | U-40 hanging plates | Set de adaptação a madeira

p. 129

Accesorios

Accessoires

Accessories

Acessórios



25192



25199



47110



47130



47120



47140

p. 148

p. 149

471 3m

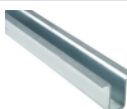

Raíl inferior O-19

Rail inférieur O-19 | O-19 bottom track | Trilho inferior O-19

p. 149

474 3m

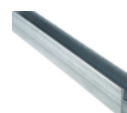

Raíl inferior U-19

Rail inférieur U-19 | U-19 bottom track | Trilho inferior U-19

p. 150

475 3m

U40

Madera | Bois | Wood

▶ 150 kg



HERRAJES PUERTAS CORREDERAS COLGADAS

FERRURES PORTES COULISSANTES SUSPENDUES | HANGING SLIDING DOOR FITTINGS | FERRAGENS PORTAS CORREDIÇAS SUSPENSAS

1▶				Puertas correderas colgadas Portes coulissantes suspendues Hanging sliding doors Portas corrediças suspensas		 max 300 kg		 STEEL ACIER AÇO		
Cod.		Gama U-40 Gamme U-40 U-40 Line								
478	 3m			Raíl superior U-40 Rail supérieur U-40 U-40 top track Trilho superior U-40					p. 126	
4783				Abrazadera raíl U-40 para soldar Support à souder rail U-40 U-40 track bracket to weld Abraçadeira trilho U-40 para soldar					p. 127	
4784				Abrazadera raíl U-40 pared con tornillo Support à mur avec vis rail U-40 U-40 track wall bracket with screw Abraçadeira trilho U-40 parede com parafuso					p. 127	
4785				Abrazadera raíl U-40 pared soldada Support à mur soudé rail U-40 U-40 welded track wall bracket Abraçadeira trilho U-40 parede soldada					p. 127	
4786				Abrazadera raíl U-40 ajustable Support réglable rail U-40 U-40 track hanging bracket with bolt Abraçadeira trilho U-40 ajustável					p. 127	
4787				Abrazadera raíl U-40 a techo Support à plafond rail U-40 U-40 track ceiling bracket Abraçadeira trilho U-40 para teto					p. 128	
47810				Empalme raíl U-40 Manchon rail U-40 U-40 joining bracket Conexão trilho U-40					p. 129	
47801				Tope raíl U-40 Butée rail U-40 U-40 top track stopper Topo trilho U-40					p. 129	
466				Rollapar doble U-40 acero E300 Monture à galets double U-40 acier U-40 steel double trolley Rodízio duplo U-40 aço					p. 130	
463				Rollapar doble U-40 nylon E300 Monture à galets double U-40 nylon U-40 nylon double trolley Rodízio duplo U-40 nylon					p. 130	
Accesorios Accessoires Accessories Acessórios		 790	 792	 47110	 47130	 47120	 47140	p. 148 p. 149		
471	 3m			Raíl inferior O-19 Rail inférieur O-19 O-19 bottom track Trilho inferior O-19					p. 149	
474	 3m			Raíl inferior U-19					p. 150	
475	 3m			Raíl inferior U-19 Rail inférieur U-19 U-19 bottom track Trilho inferior U-19						

1



Puertas correderas colgadas

Portes coulissantes suspendues

Hanging sliding doors

Portas corredeiras suspensas



max

300

kg

I

NOX

STAINLESS STEEL

AISI 316

Cod.

Gama U-40 | Gamme U-40 | U-40 Line



472 3m



Rail superior U-40 INOX AISI 316

Rail supérieur U-40 inox | U-40 stainless steel top track |

Trilho superior U-40 inox

p. 127

47830



Abrazadera raíl U-40 para soldar INOX AISI 316

Support à souder rail U-40 inox | U-40 stainless steel track bracket to weld |

Abraçadeira trilho U-40 para soldar inox

p. 129

47850



Abrazadera raíl U-40 pared soldada INOX AISI 316

Support à mur soudé rail U-40 inox | U-40 stainless steel welded track wall bracket |

Abraçadeira trilho U-40 parede soldada inox

p. 128

47860



Abrazadera raíl U-40 ajustable INOX AISI 316

Support réglable rail U-40 inox | U-40 stainless steel tack hanging bracket with bolt |

Abraçadeira trilho U-40 ajustável inox

p. 128

47870



Abrazadera raíl U-40 a techo INOX AISI 316

Support à plafond rail U-40 inox | U-40 stainless steel track ceiling bracket |

Abraçadeira trilho U-40 para teto inox

p. 128

47811



Empalme raíl U-40 INOX AISI 316

Manchon rail U-40 inox | U-40 stainless steel joining bracket |

Conexão trilho U-40 inox

p. 129

47812



Tope raíl U-40 INOX AISI 316

Butée rail U-40 inox | U-40 stainless steel top track stopper |

Topo trilho U-40 inox

p. 129

469



Rollapar doble U-40 INOX AISI 316 E300

Monture à galets double U-40 inox | U-40 stainless steel double trolley |

Rodízio duplo U-40 aço inox

p. 130

4693



Rollapar doble U-40 nylon INOX AISI 316 E300

Monture à galets double U-40 nylon inox | U-40 nylon stainless steel double trolley |

Rodízio duplo U-40 nylon aço inox

p. 130

46011



Set adaptador a madeira para rollapar INOX 316

Set adaptateur à bois U-40 inox | U-40 stainless steel hanging plates |

Set de adaptação a madeira inox

p. 129

791 Inox
794 Nylon



Guiador inferior U-19 INOX AISI 316

Guide inférieur U-19 inox | U-19 stainless steel bottom guide |

Guia inferior U-19 inox

p. 147

486 3m

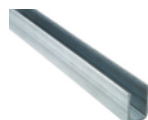

Rail inferior U-19 INOX AISI 316

Rail inférieur U-19 inox | U-19 stainless steel bottom track |

Trilho inferior U-19 inox

p. 151



HERRAJES PUERTAS CORREDERAS COLGADAS

FERRURES PORTES COULISSANTES SUSPENDUES | HANGING SLIDING DOOR FITTINGS | FERRAGENS PORTAS CORREDIÇAS SUSPENSAS

1 ▶



Puertas correderas colgadas

Portes coulissantes suspendues

Hanging sliding doors

Portas corrediças suspensas



max

300 kg

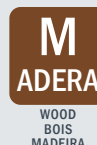

Cod.

Gama U-40 | Gamme U-40 | U-40 Line



478  3m

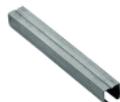

Raíl superior U-40

Rail supérieur U-40 | U-40 top track | Trilho superior U-40

p. 127

4783



Abrazadera raíl U-40 para soldar

Support à souder rail U-40 | U-40 track bracket to weld |

Abraçadeira trilho U-40 para soldar

p. 129

4784



Abrazadera raíl U-40 pared con tornillo

Support à mur avec vis rail U-40 | U-40 track wall bracket with screw |

Abraçadeira trilho U-40 parede com parafuso

p. 128

4785



Abrazadera raíl U-40 pared soldada

Support à mur soudé rail U-40 | U-40 welded track wall bracket |

Abraçadeira trilho U-40 parede soldada

p. 128

4786



Abrazadera raíl U-40 ajustable

Support réglable rail U-40 | U-40 track hanging bracket with bolt |

Abraçadeira trilho U-40 ajustável

p. 128

4787



Abrazadera raíl U-40 a techo

Support à plafond rail U-40 | U-40 track ceiling bracket |

Abraçadeira trilho U-40 para teto

p. 128

47810



Empalme raíl U-40

Manchon rail U-40 | U-40 joining bracket | Conexão trilho U-40

p. 129

47801



Tope raíl U-40

Butée rail U-40 | U-40 top track stopper | Topo trilho U-40

p. 121

4662



Rollapar doble U-40 nylon corto E300

Monture à galets double U-40 nylon courte | U-40 nylon short double trolley |

Rodízio duplo U-40 nylon curto

p. 131

46010



Set adaptador a madera para rollapar

Set adaptateur à bois U-40 | U-40 hanging plates |

Set de adaptação a madeira

p. 138

Accesorios

Accessoires

Accessories

Acessórios



25192



25199



47110



47130



47120



47140

p. 147

p. 149

471  3m

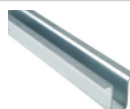

Raíl inferior O-19

Rail inférieur O-19 | O-19 bottom track | Trilho inferior O-19

p. 150

474  3m

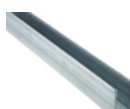

Raíl inferior U-19

Rail inférieur U-19 | U-19 bottom track | Trilho inferior U-19

475  3m

p. 151

1



Puertas correderas colgadas

Portes coulissantes suspendues

Hanging sliding doors

Portas corredeiras suspensas



450 kg



Cod.

Gama U-60 | Gamme U-60 | U-60 Line



479  3m

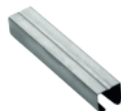

Raíl superior U-60

Rail supérieur U-60 | U-60 top track | Trilho superior U-60

p. 136

4793



Abrazadera raíl U-60 para soldar

Support à souder rail U-60 | U-60 track bracket to weld |
Abraçadeira trilho U-60 para soldar

p. 137

4794



Abrazadera raíl U-60 pared con tornillo

Support à mur avec vis rail U-60 | U-60 track wall bracket with screw |
Abraçadeira trilho U-60 parede com parafuso

p. 137

4795



Abrazadera raíl U-60 pared soldada

Support à mur soudé rail U-60 | U-60 welded track wall bracket |
Abraçadeira trilho U-60 parede soldada

p. 137

4796



Abrazadera raíl U-60 ajustable

Support réglable rail U-60 | U-60 track hanging bracket with bolt |
Abraçadeira trilho U-60 ajustável

p. 137

47910



Empalme raíl U-60

Manchon rail U-60 | U-60 joining bracket | Conexão trilho U-60

p. 138

F479



Tope raíl U-60

Butée rail U-60 | U-60 top track stopper | Topo trilho U-60

p. 138

4675



Rollapar doble U-60 acero E450

Monture à galets double U-60 acier | U-60 double trolley steel |
Rodízio duplo U-60 aço

p. 139

467



Rollapar doble U-60 nylon corto E450

Monture à galets double U-40 nylon | U-40 nylon double trolley |
Rodízio duplo U-40 nylon

p. 139

Accesorios

Accessoires

Accessories

Acessórios



790



792



47110



47130



47120



47140

p. 147

p. 149

471  3m

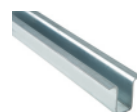

Raíl inferior O-19

Rail inférieur O-19 | O-19 bottom track | Trilho inferior O-19

p. 150

474  3m

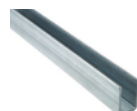

Raíl inferior U-19

Rail inférieur U-19 | U-19 bottom track | Trilho inferior U-19

p. 151

475  3m



HERRAJES PUERTAS CORREDERAS COLGADAS

FERRURES PORTES COULISSANTES SUSPENDUES | HANGING SLIDING DOOR FITTINGS | FERRAGENS PORTAS CORREDIÇAS SUSPENSAS

1 ▶



Puertas correderas colgadas

Portes coulissantes suspendues

Hanging sliding doors

Portas corrediças suspensas



max

450 kg

I
NOX
STAINLESS
STEEL

AISI 316

Cod.

Gama U-60 | Gamme U-60 | U-60 Line



485 AISI 304 3m

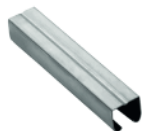

Raíl superior U-60 INOX AISI 304 - AISI 316

Rail supérieur U-6 inox | U-60 stainless steel top track |

Trilho superior U-60 inox

p. 136

48516 AISI 316 3m

47930



Abrazadera raíl U-60 para soldar INOX AISI 316

Support à souder rail U-60 inox | U-60 stainless steel track bracket to weld |

Abraçadeira trilho U-60 para soldar inox

p. 137

47950



Abrazadera raíl U-60 pared soldada INOX AISI 316

Support à mur soudé rail U-60 inox | U-60 stainless steel welded track wall bracket |

Abraçadeira trilho U-60 parede soldada inox

p. 137

47960



Abrazadera raíl U-60 ajustable INOX AISI 316

Support réglable rail U-60 inox | U-60 stainless steel welded track wall bracket |

Abraçadeira trilho U-60 ajustável inox

p. 137

47911



Empalme raíl U-60 INOX AISI 316

Manchon rail U-60 inox | U-60 stainless steel joining bracket |

Conexão trilho U-60 inox

p. 138

484



Rollapar doble U-60 nylon INOX AISI 316 E450

Monture à galets double U-60 nylon inox | U-60 stainless steel double nylon trolley |

Rodízio duplo U-60 nylon inox

p. 139

46011



Set adaptador a madeira para rollapar INOX 316

Set adaptateur à bois U-40 inox | U-40 stainless steel hanging plates |

Set de adaptação a madeira inox

p. 128

791 Inox
794 Nylon



Guiador inferior U-19 INOX AISI 316

Guide inférieur U-19 inox | U-19 stainless steel bottom guide |

Guia inferior U-19 inox

p. 147

486 3m

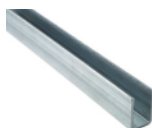

Raíl inferior U-19 INOX AISI 316

Rail inférieur U-19 inox | U-19 stainless steel bottom track |

Trilho inferior U-19 inox

p. 151

1



Puertas correderas colgadas

Portes coulissantes suspendues

Hanging sliding doors

Portas corredeiras suspensas



max

450 kg

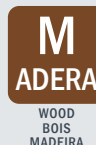

Cod.

Gama U-60 | Gamme U-60 | U-60 Line



479

3m

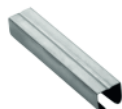

Raíl superior U-60

Rail supérieur U-60 | U-60 top track | Trilho superior U-60

p. 136

4793



Abrazadera raíl U-60 para soldar

Support à souder rail U-60 | U-60 track bracket to weld |

Abraçadeira trilho U-60 para soldar

p. 137

4794



Abrazadera raíl U-60 pared con tornillo

Support à mur avec vis rail U-60 | U-60 track wall bracket with screw |

Abraçadeira trilho U-60 parede com parafuso

p. 137

4795



Abrazadera raíl U-60 pared soldada

Support à mur soudé rail U-60 | U-60 welded track wall bracket |

Abraçadeira trilho U-60 parede soldada

p. 137

4796



Abrazadera raíl U-60 ajustable

Support réglable rail U-60 | U-60 track hanging bracket with bolt |

Abraçadeira trilho U-60 ajustável

p. 137

47910



Empalme raíl U-60

Manchon rail U-60 | U-60 joining bracket | Conexão trilho U-60

p. 138

F479



Tope raíl U-60

Butée rail U-60 | U-60 top track stopper | Topo trilho U-60

p. 138

4672



Rollapar doble U-60 nylon corto E450

Monture à galets double U-60 nylon courte | U-60 nylon short double trolley |

Rodízio duplo U-60 nylon curto

p. 138

46010



Set adaptador a madera para rollapar

Set adaptateur à bois | U-60 door hanging plates |

Set de adaptação a madeira

p. 138

Accesorios

Accessoires

Accessories

Acessórios



25192



25199



47110



47130



47120



47140

p. 149

p. 150

471

3m

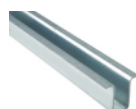

Raíl inferior O-19

Rail inférieur O-19 | O-19 bottom track | Trilho inferior O-19

p. 150

474

3m



Raíl inferior U-19

Rail inférieur U-19 | U-19 bottom track | Trilho inferior U-19

p. 151

475

3m



HERRAJES PUERTAS CORREDERAS COLGADAS

FERRURES PORTES COULISSANTES SUSPENDUES | HANGING SLIDING DOOR FITTINGS | FERRAGENS PORTAS CORREDIÇAS SUSPENSAS

1 ▶



Puertas correderas colgadas

Portes coulissantes suspendues

Hanging sliding doors

Portas corrediças suspensas



max **1.200** kg

A
CERO
STEEL
ACIER
AÇO

Cod.

Gama U-70 | Gamme U-70 | U-70 Line



470  3m



Raíl superior U-70

Rail supérieur U-70 | U-70 top track | Trilho superior U-70

p. 142

47001L



Abrazadera raíl U-70 ajustable

Support réglable rail U-70 | U-70 track hanging bracket |

Abraçadeira trilho U-70 ajustável

p. 143

47002



Fijación a pared para abrazadera U-70

Equerre à visser pour support réglable | U-70 wall bracket |

Escuadra parafusar abraçadeira U-70

p. 143

47003



Fijación regulable para abrazaderas U-70

Fixation réglable à visser pour supports U-70 | Regulating fixation to screw for U-70 track hanging bracket |

Fixação regulável parafusar abraçadeira U-70

p. 143

470010



Empalme raíl U-70

Manchon rail U-70 | U-70 joining bracket | Conexão trilho U-70

p. 142

47201



Tope raíl U-70

Butée rail U-70 | U-70 top track stopper | Topo guia U-70

p. 142

464L



Rollapar simple U-70 E1200

Monture à galets simple U-70 | U-70 simple trolley | Rodízio U-70 simple

p. 144

4642



Rollapar simple U-70 axial E1200

Monture à galets simple U-70 axial | U-70 axial simple ball bearing trolley | Rodízio U-70 simple axial

p. 144

5026



Guiador inferior U-50

Guide inférieur U-50 | U-50 bottom guide | Guia inferior U-50

p. 145

5020  3m

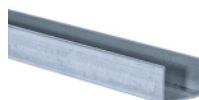

Raíl inferior U-50

Rail inférieur U-70 | U-70 bottom rail | Trilho inferior U-70

p. 145

1



Puertas correderas colgadas

Portes coulissantes suspendues

Hanging sliding doors

Portas corredeiras suspensas



max

2.000 kg

A
CERO
STEEL
ACIER
AÇO

Cod.

Gama U-70 | Gamme U-70 | U-70 Line



470 3m



Raíl superior U-70

Rail supérieur U-70 | U-70 top track | Trilho superior U-70

p. 142

47001L



Abrazadera raíl U-70 ajustable

Support réglable rail U-70 | U-70 track hanging bracket |

Abraçadeira trilho U-70 ajustável

p. 143

47002



Fijación a pared para abrazadera U-70

Equerre à visser pour support réglable | U-70 wall bracket |

Escuadra parafusar abraçadeira U-70

p. 143

47003



Fijación regulable para abrazaderas U-70

Fixation réglable à visser pour supports U-70 | Regulating fixation to screw

for U-70 track hanging bracket | Fixação regulável parafusar abraçadeira U-70

p. 143

470010



Empalme raíl U-70

Manchon rail U-70 | U-70 joining bracket | Conexão trilho U-70

p. 142

47201



Tope raíl U-70

Butée rail U-70 | U-70 top track stopper | Topo guia U-70

p. 142

465L



Rollapar doble U-70 E2000

Monture à galets double U-70 | U-70 double trolley | Rodízio U-70 duplo

p. 144

4652



Rollapar doble U-70 axial E2000

Monture à galets double axial U-70 | U-70 double ball bearing trolley |

Rodízio U-70 duplo axial

p. 145

5026



Guiador inferior U-50

Guide inférieur U-50 | U-50 bottom guide | Guia inferior U-50

p. 145

5020 3m

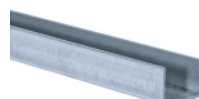

Raíl inferior U-50

Rail inférieur U-70 | U-70 bottom rail | Trilho inferior U-70

p. 145

2

Puertas correderas plegables solapadas

Portes pliables à panneaux superposés

Sliding folding doors with overlapping panels

Portas corrediças dobráveis com lapela



Generalidades

Généralités | General information | Generalidades

(ES) Para puertas pesadas es recomendable colocar una abrazadera suplementaria en los extremos. Los pernios deben estar bien alineados entre si para conseguir una correcta articulación de las hojas. Para un buen funcionamiento, la anchura de las hojas no debe exceder los 900 mm e incluir un guiador inferior.

(FR) Pour des portes lourdes, il est recommandé d'installer un support supplémentaire à chaque extrémité. Les paumelles doivent être bien alignées entre elles pour obtenir une articulation correcte des panneaux. Pour un bon fonctionnement, la largeur des panneaux ne doit pas dépasser 900 mm et inclure un guide inférieur.

(EN) For heavy duty doors, we recommend to install an additional track bracket at both ends. The hinges should be perfectly lined-up between them for a correct articulation of the panels. For a smooth operation, the width of the panels should not exceed 900 mm and include a bottom guide.

(PO) Para portas pesadas é aconselhável colocar uma abraçadeira/anelha adicional nas extremidades. As dobradiças devem estar alinhadas entre si para conseguir uma correta articulação das folhas. Para um funcionamento correto, a largura dos painéis não deve exceder 900 mm e incluir uma guia inferior.

Gama Gamme Line	Material Matériel Material	Max. Kg por panel par panneau per panel	Max. Kg a cada lado de chaque côté on each side
U-40	A CERO STEEL ACIER AÇO I NOX STAINLESS STEEL M ADERA WOOD BOIS MADEIRA	50 kg	150 kg ⓘ
U-60	A CERO STEEL ACIER AÇO I NOX STAINLESS STEEL M ADERA WOOD BOIS MADEIRA	100 kg	200 kg ⓘ

Ver detalle de paneles en página siguiente | Voir détail des panneaux à la page suivante | Check panel details on next page | Detalhe dos painéis na próxima página.



IMPORTANTE: La elección de la gama debe planificarse teniendo en cuenta la suma de peso de los paneles recogidos en los extremos.

IMPORTANT : Le choix de la gamme doit se faire en tenant compte du poids total de chaque panneau rassemblé aux extrémités.

IMPORTANT: To choose the correct range, you must take into account the total weight of each panels grouped at the ends.

IMPORTANTE: A instalação deve ser planeada tendo em conta a soma do peso dos painéis recolhidos/agrupados nas extremidades.

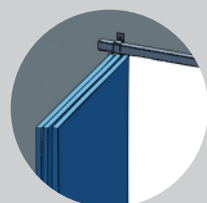

kg
max

a cada lado | de chaque côté | on each side

Especificaciones sobre los paneles

Spécifications du panneau | Panel specifications | Especificações do painel



ES

Cuando haya paneles que se abran en ambos sentidos y con número de hojas pares en ambos sentidos, las hojas centrales de la puerta (extremo de cada sentido) deben ser un poco más anchas para que los rollapares no choquen entre ellos y cierren correctamente.

FR

Lorsque vous avez des panneaux qui s'ouvrent dans les deux sens et avec un nombre de vantaux pairs des deux côtés, les vantaux centraux de la porte (extrémité de chaque sens) doivent être un peu plus larges pour que les montures ne s'entrechoquent pas et qu'ils puissent fermer correctement.

EN

When you have panels that open in both directions and with an even number of door leaves on both sides, the central panels of the door (end of each direction) should be a bit wider so that the trolleys do not collide and that they can close correctly.

PO

Quando há painéis que se abrem em ambos os sentidos e com um número de folhas pares em ambos os sentidos, as folhas centrais da porta (final de cada direção) devem ser um pouco mais largas para que os rolos não colidam entre si e fechem corretamente.

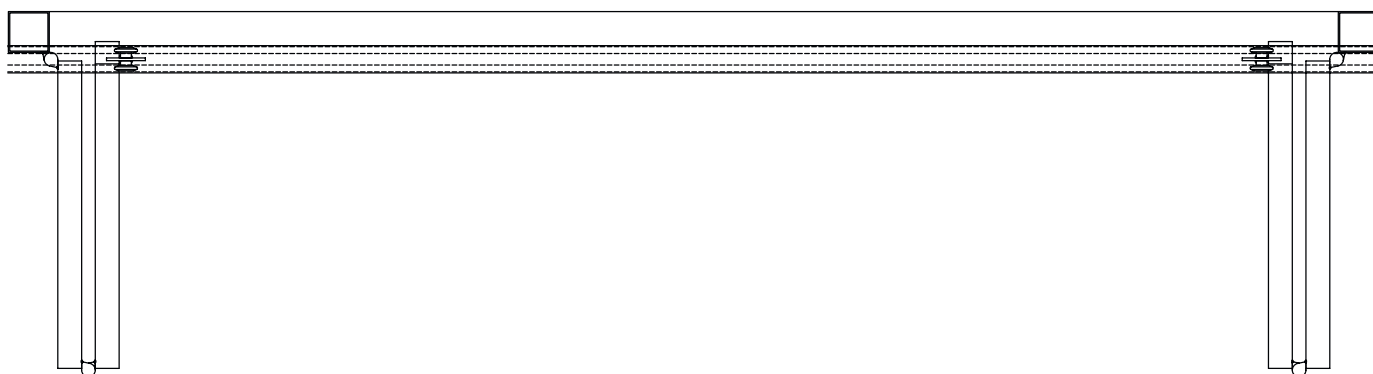
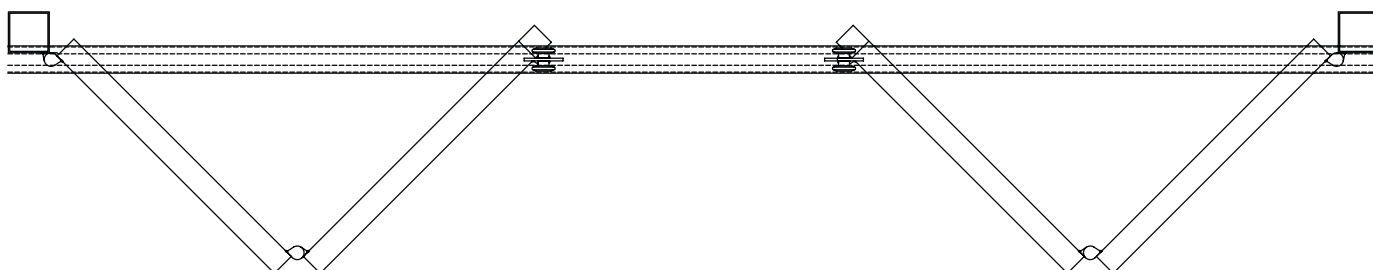



HERRAJES PUERTAS CORREDERAS COLGADAS

FERRURES PORTES COULISSANTES SUSPENDUES | HANGING SLIDING DOOR FITTINGS | FERRAGENS PORTAS CORREDIÇAS SUSPENSAS

2



Puertas correderas plegables solapadas

Portes pliables à panneaux superposés
Sliding folding doors with overlapping panels
Portas corrediças dobráveis com lapela

PANEL
PANNEAU
PANEIL

A CADA LADO
DE CHAQUE CÔTÉ
ON EACH SIDE

50 150

kg
max

**A
CERO**
STEEL
ACIER
AÇO

Cod.	Gama U-40 Gamme U-40 U-40 Line			
478 3m		Raíl superior U-40 Rail supérieur U-40 U-40 top track Trilho superior U-40		p. 126
4783		Abrazadera raíl U-40 para soldar Support à souder rail U-40 U-40 track bracket to weld Abraçadeira trilho U-40 para soldar		p. 127
4784		Abrazadera raíl U-40 pared con tornillo Support à mur avec vis rail U-40 U-40 track wall bracket with screw Abraçadeira trilho U-40 parede com parafuso		p. 127
4785		Abrazadera raíl U-40 pared soldada Support à mur soudé rail U-40 U-40 welded track wall bracket Abraçadeira trilho U-40 parede soldada		p. 127
4786		Abrazadera raíl U-40 ajustable Support réglable rail U-40 U-40 track hanging bracket with bolt Abraçadeira trilho U-40 ajustável		p. 127
4787		Abrazadera raíl U-40 a techo Support à plafond rail U-40 U-40 track ceiling bracket Abraçadeira trilho U-40 para teto		p. 128
47810		Empalme raíl U-40 Manchon rail U-40 U-40 joining bracket Conexão trilho U-40		p. 128
47801		Tope raíl U-40 Butée rail U-40 U-40 top track stopper Topo trilho U-40		p. 128
461SE		Rollapar simple U-40 soldar extremo Monture à galets simple d'extrémité à souder U-40 U-40 end simple trolley to weld Rodízio simple U-40 soldar extremo		p. 131
466S		Rollapar doble U-40 soldar central Monture à galets double intermédiaire à souder U-40 U-40 middle double trolley to weld Rodízio duplo U-40 soldar central		p. 132
48		Pernio gota 20x120 con arandela de latón Paumelle goutte 20x120 avec bague laiton Drop profile hinge 20x120 with brass washer Perno gota 20x120 con anilha de latão		p. 146
780		Guiador inferior soldar central U-19 Guide inférieur intermédiaire à souder U-19 U-19 middle bottom guide to weld Guia inferior soldar central U-19		p. 147
780E		Guiador inferior soldar extremo U-19 Guide inférieur d'extrémité à souder U-19 U-19 end bottom guide to weld Guia inferior soldar extremo U-19		p. 147
471 3m		Raíl inferior O-19 Rail inférieur O-19 O-19 bottom track Trilho inferior O-19		p. 149
474 3m 475 3m		Raíl inferior U-19 Rail inférieur U-19 U-19 bottom track Trilho inferior U-19		p. 150

Acero | Acier | Steel | Aço

U40

▶ 50 kg por Panel | par panneau | per panel | por paneil
▶ 150 kg a cada lado | de chaque côté | on each side

2



Puertas correderas plegables solapadas

Portes pliables à panneaux superposés
Sliding folding doors with overlapping panels
Portas corredeiras dobráveis com lapela

PANEL
PANNEAU
PANEIL

50
150

A CADA LADO
DE CHAQUE CÔTÉ
ON EACH SIDE

kg
max

I
NOX
STAINLESS
STEEL

AISI 316

Cod.

Gama U-40 | Gamme U-40 | U-40 Line



472  3m		Raíl superior U-40 INOX AISI 316 Rail supérieur U-40 inox U-40 stainless steel top track Trilho superior U-40 inox	p. 126
47830		Abrazadera raíl U-40 para soldar INOX AISI 316 Support à souder rail U-40 inox U-40 stainless steel track bracket to weld Abraçadeira trilho U-40 para soldar inox	p. 127
47850		Abrazadera raíl U-40 pared soldada INOX AISI 316 Support à mur soudé rail U-40 inox U-40 stainless steel welded track wall bracket Abraçadeira trilho U-40 parede soldada inox	p. 127
47860		Abrazadera raíl U-40 ajustable INOX AISI 316 Support réglable rail U-40 inox U-40 stainless steel track hanging bracket with bolt Abraçadeira trilho U-40 ajustável inox	p. 127
47870		Abrazadera raíl U-40 a techo INOX AISI 316 Support à plafond rail U-40 inox U-40 stainless steel track ceiling bracket Abraçadeira trilho U-40 para teto inox	p. 128
47811		Empalme raíl U-40 INOX AISI 316 Manchon rail U-40 inox U-40 stainless steel joining bracket Conexão trilho U-40 inox	p. 128
47812		Tope raíl U-40 INOX AISI 316 Butée rail U-40 inox U-40 stainless steel top track stopper Topo trilho U-40 inox	p. 128
468SE		Rollapar simple U-40 soldar extremo INOX AISI 316 Monture à galets simple d'extrémité à souder U-40 inox U-40 stainless steel end simple trolley to weld Rodízio simple U-40 soldar extremo inox	p. 131
469S		Rollapar doble U-40 soldar central INOX AISI 316 Monture à galets double intermédiaire à souder U-40 inox U-40 stainless steel middle double trolley to weld Rodízio duplo U-40 soldar central inox	p. 132
712		Pernio gota 20x120 con arandela de latón INOX AISI 316 Paumelle goutte inox 20x120 avec bague laiton Stainless steel drop profile hinge 20x120 with brass washer Perno gota inox 20x120 com anilha de latão	p. 146
781		Guiador inferior soldar central U-19 INOX AISI 316 Guide inférieur intermédiaire à souder U-19 inox U-19 stainless steel middle bottom guide to weld Guia inferior soldar central U-19 inox	p. 147
781E		Guiador inferior soldar extremo U-19 INOX AISI 316 Guide inférieur d'extrémité à souder U-19 inox U-19 stainless steel end bottom guide to weld Guia inferior soldar extremo U-19 inox	p. 147
486  3m		Raíl inferior U-19 INOX AISI 316 Rail inférieur U-19 inox U-19 stainless steel bottom track Trilho inferior U-19 inox	p. 150

Inox | Stainless Steel

U40

▶ 50 kg por Panel | par panneau | per panel | por paneil
▶ 150 kg a cada lado | de chaque côté | on each side



HERRAJES PUERTAS CORREDERAS COLGADAS

FERRURES PORTES COULISSANTES SUSPENDUES | HANGING SLIDING DOOR FITTINGS | FERRAGENS PORTAS CORREDIÇAS SUSPENSAS

2 ▶



Puertas correderas plegables solapadas

Portes pliables à panneaux superposés

Sliding folding doors with overlapping panels

Portas corredeiras dobráveis com lapela

PANEL
PANNEAU
PANEIL

50
150

A CADA LADO
DE CHAQUE CÔTÉ
ON EACH SIDE

kg
max

M
ADERA
WOOD
BOIS
MADEIRA

Cod.

Gama U-40 | Gamme U-40 | U-40 Line



478 3m



Raíl superior U-40

Rail supérieur U-40 | U-40 top track | Trilho superior U-40

p. 126

4783



Abrazadera raíl U-40 para soldar

Support à souder rail U-40 | U-40 track bracket to weld |

Abraçadeira trilho U-40 para soldar

p. 127

4784



Abrazadera raíl U-40 pared con tornillo

Support à mur avec vis rail U-40 | U-40 track wall bracket with screw |

Abraçadeira trilho U-40 parede com parafuso

p. 127

4785



Abrazadera raíl U-40 pared soldada

Support à mur soudé rail U-40 | U-40 welded track wall bracket |

Abraçadeira trilho U-40 parede soldada

p. 127

4786



Abrazadera raíl U-40 ajustable

Support réglable rail U-40 | U-40 track hanging bracket with bolt |

Abraçadeira trilho U-40 ajustável

p. 127

4787



Abrazadera raíl U-40 a techo

Support à plafond rail U-40 | U-40 track ceiling bracket |

Abraçadeira trilho U-40 para teto

p. 128

47810



Empalme raíl U-40

Manchon rail U-40 | U-40 joining bracket | Conexão trilho U-40

p. 128

47801



Tope raíl U-40

Butée rail U-40 | U-40 top track stopper | Topo trilho U-40

p. 128

461AE



Rollapar simple U-40 nylon atornillar extremo

Monture à galets simple d'extrémité à visser U-40 |

U-40 end simple trolley to screw | Rodízio simple U-40 parafusar extremo

p. 132

466A



Rollapar doble U-40 nylon atornillar central

Monture à galets double intermédiaire à visser U-40 |

U-40 middle double trolley to screw | Rodízio duplo U-40 parafusar central

p. 132

6955



Bisagra medio

Charnière intermédiaire | Middle hinge | Dobradiça medio

p. 146

770



Guiador inferior atornillar central U-19

Guide inférieur intermédiaire à visser U-19 | U-19 middle bottom guide to screw |

Guia inferior parafusar central U-19

p. 147

770E



Guiador inferior atornillar extremo U-19

Guide inférieur d'extrémité à visser U-19 | U-19 end bottom guide to screw |

Guia inferior parafusar extremo U-19

p. 147

471 3m



Raíl inferior O-19

Rail inférieur O-19 | O-19 bottom track | Trilho inferior O-19

p. 149

474 3m



Raíl inferior U-19

Rail inférieur U-19 | U-19 bottom track | Trilho inferior U-19

p. 150

475 3m

Madera | Bois | Wood

U40

▶ 50 kg por Panel | par panneau | per panel | por paneil
▶ 150 kg a cada lado | de chaque côté | on each side

2 ▶



Puertas correderas plegables solapadas

Portes pliables à panneaux superposés
Sliding folding doors with overlapping panels
Portas corredeiras dobráveis com lapela

PANEL
PANNEAU
PANEIL

100
200

A CADA LADO
DE CHAQUE CÔTÉ
ON EACH SIDE

kg
max

A
CERO
STEEL
ACIER
AÇO

Cod.

Gama U-60 | Gamme U-60 | U-60 Line



479  3m

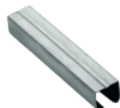

Raíl superior U-60
Rail supérieur U-60 | U-60 top track | Trilho superior U-60

p. 135

4793



Abrazadera raíl U-60 para soldar
Support à souder rail U-60 | U-60 track bracket to weld |
Abraçadeira trilho U-60 para soldar

p. 136

4794



Abrazadera raíl U-60 pared con tornillo
Support à mur avec vis rail U-60 | U-60 track wall bracket with screw |
Abraçadeira trilho U-60 parede com parafuso

p. 136

4795



Abrazadera raíl U-60 pared soldada
Support à mur soudé rail U-60 | U-60 welded track wall bracket |
Abraçadeira trilho U-60 parede soldada

p. 136

4796



Abrazadera raíl U-60 ajustable
Support réglable rail U-60 | U-60 track hanging bracket with bolt |
Abraçadeira trilho U-60 ajustável

p. 136

47910



Empalme raíl U-60
Manchon rail U-60 | U-60 joining bracket | Conexão trilho U-60

p. 137

F479



Tope raíl U-60
Butée rail U-60 | U-60 top track stopper | Topo trilho U-60

p. 138

462SE



Rollapar simple U-60 nylon soldar extremo
Monture à galets simple d'extrémité à souder U-60 |
U-60 end simple trolley to weld | Rodízio simple U-60 soldar extremo

p. 139

467S



Rollapar doble U-60 nylon soldar central
Monture à galets double intermédiaire à souder U-60 |
U-60 middle double trolley to weld | Rodízio duplo U-60 soldar central

p. 139

48



Pernio gota con arandela de latón
Paumelle goutte avec bague laiton | Drop profile hinge with brass washer |
Perno gota com anilha de latão

p. 146

780



Guiador inferior soldar central U-19
Guide inférieur intermédiaire à souder U-19 | U-19 middle bottom guide to
weld | Guia inferior soldar central U-19

p. 147

780E



Guiador inferior soldar extremo U-19
Guide inférieur d'extrémité à souder U-19 | U-19 end bottom guide to weld |
Guia inferior soldar extremo U-19

p. 147

471  3m

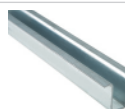

Raíl inferior O-19
Rail inférieur O-19 | O-19 bottom track | Trilho inferior O-19

p. 149

474  3m



Raíl inferior U-19
Rail inférieur U-19 | U-19 bottom track | Trilho inferior U-19

p. 150

Acero | Acier | Steel | Aço

U60

▶ 100 kg por Panel | par panneau | per panel | por paneil
▶ 200 kg a cada lado | de chaque côté | on each side



HERRAJES PUERTAS CORREDERAS COLGADAS

FERRURES PORTES COULISSANTES SUSPENDUES | HANGING SLIDING DOOR FITTINGS | FERRAGENS PORTAS CORREDIÇAS SUSPENSAS

2



Puertas correderas plegables solapadas

Portes pliables à panneaux superposés

Sliding folding doors with overlapping panels

Portas corredeiras dobráveis com lapela

PANEL
PANNEAU
PANEIL

100 200

A CADA LADO
DE CHAQUE CÔTÉ
ON EACH SIDE

kg
max

I
NOX
STAINLESS
STEEL

AISI 316

Cod.

Gama U-60 | Gamme U-60 | U-60 Line



485 AISI 304 3m

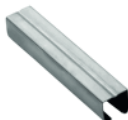

Raíl superior U-60 INOX AISI 304 - AISI 316

Rail supérieur U-60 inox | U-60 stainless steel top track | Trilho superior U-60 inox p. 135

48516 AISI 316 3m

47930



Abrazadera raíl U-60 para soldar INOX AISI 316

Support à souder rail U-60 inox | U-60 track bracket to weld | Abraçadeira trilho U-60 para soldar inox p. 136

47950



Abrazadera raíl U-60 pared soldada INOX AISI 316

Support à mur soudé rail U-60 inox | U-60 stainless steel welded track wall bracket | Abraçadeira trilho U-60 parede soldada inox p. 136

47960



Abrazadera raíl U-60 ajustable INOX AISI 316

Support réglable rail U-60 inox | U-60 stainless steel track hanging bracket with bolt | Abraçadeira trilho U-60 ajustável inox p. 136

47911



Empalme rail U-60 INOX AISI 316

Manchon rail U-60 inox | U-60 stainless steel joining bracket | Conexão trilho U-60 inox p. 137

483SE



Rollapar simple U-60 nylon soldar extremo INOX AISI 316

Monture à galets simple d'extrémité à souder U-60 inox | U-60 stainless steel end simple trolley to weld | Rodízio simple U-60 soldar extremo inox p. 139

484S



Rollapar doble U-60 nylon soldar central INOX AISI 316

Monture à galets double intermédiaire à souder U-60 inox | U-60 stainless steel middle double trolley to weld | Rodízio duplo U-60 soldar central inox p. 139

712



Pernio gota 20x120 con arandela de latón INOX AISI 316

Paumelle goutte inox 20x120 avec bague laiton | Stainless steel drop profile hinge 20x120 with brass washer | Perno gota inox 20x120 com anilha de latão p. 146

781



Guiador inferior soldar central U-19 INOX AISI 316

Guide inférieur intermédiaire à souder U-19 inox | U-19 stainless steel middle bottom guide to weld | Guia inferior soldar central U-19 inox p. 147

781E



Guiador inferior soldar extremo U-19 INOX AISI 316

Guide inférieur d'extrémité à souder U-19 inox | U-19 stainless steel end bottom guide to weld U-19 | Guia inferior soldar extremo U-19 inox p. 147

486 3m

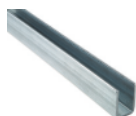

Raíl inferior U-19 INOX AISI 316

Rail inférieur U-19 inox | U-19 stainless steel bottom track | Trilho inferior U-19 inox p. 150

Inox | Stainless Steel

2 ▶



Puertas correderas plegables solapadas

Portes pliables à panneaux superposés
Sliding folding doors with overlapping panels
Portas corredeiras dobráveis com lapela

PANEL
PANNEAU
PANEIL

100
200

A CADA LADO
DE CHAQUE CÔTÉ
ON EACH SIDE

kg
max

M
ADERA
WOOD
BOIS
MADEIRA

Cod.

Gama U-60 | Gamme U-60 | U-60 Line



479  3m

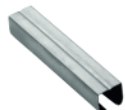

Raíl superior U-60

Rail supérieur U-60 | U-60 top track | Trilho superior U-60

p. 135

4793



Abrazadera raíl U-60 para soldar

Support à souder rail U-60 | U-60 track bracket to weld |
Abraçadeira trilho U-60 para soldar

p. 136

4794



Abrazadera raíl U-60 pared con tornillo

Support à mur avec vis rail U-60 | U-60 track wall bracket with screw |
Abraçadeira trilho U-60 parede com parafuso

p. 136

4795



Abrazadera raíl U-60 pared soldada

Support à mur soudé rail U-60 | U-60 welded track wall bracket |
Abraçadeira trilho U-60 parede soldada

p. 136

4796



Abrazadera raíl U-60 ajustable

Support réglable rail U-60 | U-60 track hanging bracket with bolt |
Abraçadeira trilho U-60 ajustável

p. 136

47910



Empalme para raíl U-60

Manchon pour rail U-60 | U-60 joining bracket | Conexão para trilho U-60

p. 137

F479



Tope raíl U-60

Butée rail U-60 | U-60 top track stopper | Topo trilho U-60

p. 137

462AE



Rollapar simple U-60 nylon atornillar extremo

Monture à galets simple d'extrémité à visser U-60 nylon | U-60 end simple
trolley nylon to screw | Rodízio simple U-60 parafusar extremo nylon

p. 139

467A



Rollapar doble U-60 nylon atornillar central

Monture à galets double intermédiaire à visser U-60 nylon | U-60 middle double
trolley nylon to screw | Rodízio duplo U-60 parafusar central nylon

p. 139

6955



Bisagra medio

Charnière intermédiaire | Middle hinge | Dobradiça medio

p. 146

770



Guiador inferior atornillar central U-19

Guide inférieur intermédiaire à visser U-19 | U-19 middle bottom guide to screw |
Guia inferior parafusar central U-19

p. 147

770E



Guiador inferior atornillar extremo U-19

Guide inférieur d'extrémité à visser U-19 | U-19 end bottom guide to screw |
Guia inferior parafusar extremo U-19

p. 147

471  3m



Raíl inferior O-19

Rail inférieur O-19 | O-19 bottom track | Trilho inferior O-19

p. 149

474  3m

475  3m

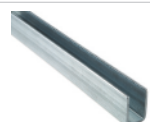

Raíl inferior U-19

Rail inférieur U-19 | U-19 bottom track | Trilho inferior U-19

p. 150

Madera | Bois | Wood

U60

▶ 100 kg por Panel | par panneau | per panel | por paneil
▶ 200 kg a cada lado | de chaque côté | on each side

Portes coulissantes en courbe
Sliding curved doors
Portas articuladas em curva



Généralités | General information | Generalidades

ES

- Para reforzar la curva se recomienda atirantarla sobre una placa sujeta a la pared.
- Se recomienda unir la curva al raíl con el conjunto: abrazadera - empalme - abrazadera, en cada extremo para reforzar la unión.
- Es necesario colocar tantos guidores inferiores como rollapares.
- Ancho máximo del panel: U40: 55 cm | U60: 65 cm

FR

- Pour renforcer la courbe, nous recommandons de la tendre sur une plaque fixée au mur.
- Nous recommandons d'unir la courbe au rail avec l'ensemble suivant : support – manchon – support, à chaque extrémité, pour renforcer l'union. Il est nécessaire d'installer autant de guides inférieurs que de montures.
- Largeur maximum du panneau: U40: 55 cm | U60: 65 cm

EN

- To strengthen the curve, we recommend to extend it on a wall-mounting plate.
- We recommend to join the curve with the track with the following set : bracket- joint – bracket, at each end, to reinforce the union. It is necessary to install as many bottom guides as trolleys.
- Maximum leaf panel width: U40: 55 cm | U60: 65 cm

PO

- Para reforçar/moldar a curva, recomenda-se puxá-la em uma placa presa à parede.
- Recomenda-se unir a curva ao trilho com a montagem: abraçadeira - conexão trilho - abraçadeira, em cada extremidade para reforçar a junta.
- É necessário colocar tantas guias inferiores com rodízios.
- Largura máxima do painel: U40: 55 cm | U60: 65 cm

110

3



Puertas articuladas en curva

Portes coulissantes en courbe

Sliding curved doors

Portas articuladas em curva

max **100** kg

A
CERO
STEEL
ACIER
AÇO

Cod.	Gama U-40 Gamme U-40 U-40 Line			
477		Curva superior U-40 Courbe supérieure U-40 U-40 top bend Curva superior U-40		p. 126
478  3m		Raíl superior U-40 Rail supérieur U-40 U-40 top track Trilho superior U-40		p. 126
4783		Abrazadera raíl U-40 para soldar Support à souder rail U-40 U-40 track bracket to weld Abraçadeira trilho U-40 para soldar		p. 127
4784		Abrazadera raíl U-40 pared con tornillo Support à mur avec vis rail U-40 U-40 track wall bracket with screw Abraçadeira trilho U-40 parede com parafuso		p. 127
4785		Abrazadera raíl U-40 pared soldada Support à mur soudé rail U-60 U-40 welded track wall bracket Abraçadeira trilho U-40parede soldada		p. 127
4786		Abrazadera raíl U-40 ajustable Support réglable rail U-40 U-40 track hanging bracket with bolt Abraçadeira trilho U-40 ajustável		p. 127
4787		Abrazadera raíl U-40 a techo Support à plafond rail U-40 U-40 track ceiling bracket Abraçadeira trilho U-40 para teto		p.128
47810		Empalme raíl U-40 Manchon rail U-40 U-40 joining bracket Conexão trilho U-40		p. 128
47801		Tope raíl U-40 Butée rail U-40 U-40 top track stopper Topo trilho U-40		p. 128
461SE		Rollapar simple U-40 soldar extremo Monture à galets simple d'extrémité à souder U-40 U-40 end simple trolley to weld Rodízio simple U-40 soldar extremo		p. 131
461S		Rollapar simple U-40 soldar central Monture à galets simple intermédiaire à souder U-40 U-40 middle simple trolley to weld Rodízio simple U-40 soldar central		p. 131
48		Pernio gota 20x120 con arandela de latón Paumelle goutte 20x120 avec bague laiton Drop profile hinge 20x120 with brass washer Perno gota 20x120 com anilha de latão		p. 146
780		Guiador inferior soldar central U-19 Guide inférieur intermédiaire à souder U-19 U-19 middle bottom guide to weld Guia inferior soldar central U-19		p. 147
780E		Guiador inferior soldar extremo U-19 Guide inférieur d'extrémité à souder U-19 U-19 end bottom guide to weld Guia inferior soldar extremo U-19		p. 147
471  3m		Raíl inferior O-19 Rail inférieur O-19 O-19 bottom track Trilho inferior O-19		p. 149
474  3m		Raíl inferior U-19		p. 150
475  3m		Raíl inferior U-19 Rail inférieur U-19 U-19 bottom track Trilho inferior U-19		
481		Curva inferior U-19 para U-40 Courbe inférieure U-19 pour U-40 U-19 bottom bend for U-40 Curva inferior U-19 para U-40		p. 126



HERRAJES PUERTAS CORREDERAS COLGADAS

FERRURES PORTES COULISSANTES SUSPENDUES | HANGING SLIDING DOOR FITTINGS | FERRAGENS PORTAS CORREDIÇAS SUSPENSAS

3



Puertas articuladas en curva

Portes coulissantes en courbe
Sliding curved doors
Portas articuladas em curva

max **100** kg

I
NOX
STAINLESS
STEEL

AISI 316

Cod.	Gama U-40 Gamme U-40 U-40 Line		
4771 3m		Curva superior U-40 INOX AISI 316 Courbe supérieure U-40 inox U-40 stainless steel top bend Curva superior U-40 inox	p. 126
472 3m		Raíl superior U-40 INOX AISI 316 Rail supérieur U-40 inox U-40 stainless steel top track Trilho superior U-40 inox	p. 126
47830		Abrazadera raíl U-40 para soldar INOX AISI 316 Support à souder rail U-40 inox U-40 stainless steel track bracket to weld Abraçadeira trilho U-40 para soldar inox	p. 127
47850		Abrazadera raíl U-40 pared soldada INOX AISI 316 Support à mur soudé rail U-40 inox U-40 stainless steel welded track wall bracket Abraçadeira trilho U-40 parede soldada inox	p. 127
47860		Abrazadera raíl U-40 ajustable INOX AISI 316 Support réglable rail U-40 inox U-40 stainless steel track hanging bracket with bolt Abraçadeira trilho U-40 ajustável inox	p. 127
47870		Abrazadera raíl U-40 a techo INOX AISI 316 Support à plafond rail U-40 inox U-40 stainless steel track ceiling bracket Abraçadeira trilho U-40 para teto inox	p. 128
47811		Empalme raíl U-40 INOX AISI 316 Manchon rail U-40 inox U-40 stainless steel joining bracket Conexão trilho U-40 inox	p. 128
47812		Tope raíl U-40 INOX AISI 316 Butée rail U-40 inox U-40 stainless steel top track stopper Tope trilho U-40 inox	p. 128
468SE		Rollapar simple U-40 soldar extremo INOX AISI 316 Monture à galets simple d'extrémité à souder U-40 inox U-40 stainless steel end simple trolley to weld Rodízio simple U-40 soldar extremo inox	p. 131
468S		Rollapar simple U-40 soldar central INOX AISI 316 Monture à galets simple intermédiaire à souder U-40 inox U-40 stainless steel middle simple trolley to weld Rodízio simple U-40 soldar central inox	p. 131
712		Pernio gota 20x120 con arandela de latón INOX AISI 316 Paumelle goutte inox 20x120 avec bague laiton Stainless steel drop profile hinge 20x120 with brass washer Perno gota inox 20x120 com anilha de latão	p. 147
781		Guiador inferior soldar central U-19 INOX AISI 316 Guide inférieur intermédiaire à souder U-19 inox U-19 stainless steel middle bottom guide to weld Guia inferior soldar central U-19 inox	p. 148
781E		Guiador inferior soldar extremo U-19 INOX AISI 316 Guide inférieur d'extrémité à souder U-19 inox U-19 stainless steel end bottom guide to weld Guia inferior soldar extremo U-19 inox	p. 148
486 3m		Raíl inferior U-19 INOX AISI 316 Rail inférieur U-19 inox U-19 stainless steel bottom track Trilho inferior U-19 inox	p. 150
4810		Curva inferior U-19 para U-40 INOX AISI 316 Courbe inférieure U-19 pour U-40 inox U-19 stainless steel bottom bend for U-40 Curva inferior U-19 para U-40 inox	p. 126

3



Puertas articuladas en curva









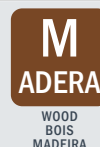







Portes coulissantes en courbe

Sliding curved doors

Portas articuladas em curva

max **100** kg

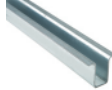
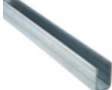
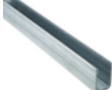

Cod.		Gama U-40 Gamme U-40 U-40 Line	
477		Curva superior U-40 Courbe supérieure U-40 U-40 top bend Curva superior U-40	p. 126
478	 3m	Raíl superior U-40 Rail supérieur U-40 U-40 top track Trilho superior U-40	p. 126
4783		Abrazadera raíl U-40 para soldar Support à souder rail U-40 U-40 track bracket to weld Abraçadeira trilho U-40 para soldar	p. 127
4784		Abrazadera raíl U-40 pared con tornillo Support à mur avec vis rail U-40 U-40 track wall bracket with screw Abraçadeira trilho U-40 parede com parafuso	p. 128
4785		Abrazadera raíl U-40 pared soldada Support à mur soudé rail U-40 U-40 welded track wall bracket Abraçadeira trilho U-40 parede soldada	p. 127
4786		Abrazadera raíl U-40 ajustable Support réglable rail U-40 U-40 track hanging bracket with bolt Abraçadeira trilho U-40 ajustável	p. 127
4787		Abrazadera raíl U-40 a techo Support à plafond rail U-40 U-40 track ceiling bracket Abraçadeira trilho U-40 para teto	p. 127
47810		Empalme raíl U-40 Manchon rail U-40 U-40 joining bracket Conexão trilho U-40	p. 128
47801		Tope raíl U-40 Butée rail U-40 U-40 top track stopper Topo trilho U-40	p. 128
461AE		Rollapar simple U-40 nylon atornillar extremo Monture à galets simple d'extrémité à visser U-40 U-40 end simple trolley to screw Rodízio simple U-60 parafusar extremo	p. 132
461A		Rollapar doble U-40 nylon atornillar central Monture à galets double intermédiaire à visser U-40 U-40 middle double trolley to screw Rodízio duplo U-40 parafusar central	p. 132
6955		Bisagra medio Charnière intermédiaire Middle hinge Dobradiça medio	p. 146
770		Guiador inferior atornillar central U-19 Guide inférieur intermédiaire à visser U-19 U-19 middle bottom guide to screw Guia inferior parafusar central U-19	p. 148
770E		Guiador inferior atornillar extremo U-19 Guide inférieur d'extrémité à visser U-19 U-19 end bottom guide to screw Guia inferior parafusar extremo U-19	p. 148
471	 3m	Raíl inferior O-19 Rail inférieur O-19 O-19 bottom track Trilho inferior O-19	p. 149
474	 3m	Raíl inferior U-19	p. 150
475	 3m	Rail inférieur U-19 U-19 bottom track Trilho inferior U-19	
481		Curva inferior U-19 para U-40 Coude inférieur U-19 pour U-40 U-19 bottom bend for U-40 Curva inferior U-19 para U-40	p. 126



HERRAJES PUERTAS CORREDERAS COLGADAS

FERRURES PORTES COULISSANTES SUSPENDUES | HANGING SLIDING DOOR FITTINGS | FERRAGENS PORTAS CORREDIÇAS SUSPENSAS

3



Puertas articuladas en curva

Portes coulissantes en courbe

Sliding curved doors

Portas articuladas em curva



max

200 kg



Cod.		Gama U-40 Gamme U-40 U-40 Line	
477		Curva superior U-40 Courbe supérieure U-40 U-40 top bend Curva superior U-40	p. 126
478		Raíl superior U-40 Rail supérieur U-40 U-40 top track Trilho superior U-40	p. 126
4783		Abrazadera raíl U-40 para soldar Support à souder rail U-40 U-40 track bracket to weld Abraçadeira trilho U-40 para soldar	p. 127
4784		Abrazadera raíl U-40 pared con tornillo Support à mur avec vis rail U-40 U-40 track wall bracket with screw Abraçadeira trilho U-40 parede com parafuso	p. 127
4785		Abrazadera raíl U-40 pared soldada Support à mur soudé rail U-40 U-40 welded track wall bracket Abraçadeira trilho U-40 parede soldada	p. 127
4786		Abrazadera raíl U-40 ajustable Support réglable rail U-40 U-40 track hanging bracket with bolt Abraçadeira trilho U-40 ajustável	p. 127
4787		Abrazadera raíl U-40 a techo Support à plafond rail U-40 U-40 track ceiling bracket Abraçadeira trilho U-40 para teto	p. 128
47810		Empalme raíl U-40 Manchon rail U-40 U-40 joining bracket Conexão trilho U-40	p. 128
47801		Tope raíl U-40 Butée rail U-40 U-40 top track stopper Topo trilho U-40	p. 128
461SE		Rollapar simple U-40 soldar extremo Monture à galets simple d'extrémité à souder U-40 U-40 end simple trolley to weld Rodízio simple U-40 soldar extremo	p. 131
466S		Rollapar doble U-40 soldar central Monture à galets double intermédiaire à souder U-40 U-40 middle double trolley to weld Rodízio duplo U-40 soldar central	p. 131
48		Pernio gota 20x120 con arandela de latón Paumelle goutte 20x120 avec bague laiton Drop profile hinge 20x120 with brass washer Perno gota 20x120 com anilha de latão	p. 146
780		Guiador inferior soldar central U-19 Guide inférieur intermédiaire à souder U-19 U-19 middle bottom guide to weld Guia inferior soldar central U-19	p. 148
780E		Guiador inferior soldar extremo U-19 Guide inférieur d'extrémité à souder U-19 U-19 end bottom guide to weld Guia inferior soldar extremo U-19	p. 148
471		Raíl inferior O-19 Rail inférieur O-19 O-19 bottom track Trilho inferior O-19	p. 149
474		Raíl inferior U-19	p. 150
475		Rail inférieur U-19 U-19 bottom track Trilho inferior U-19	
481		Curva inferior U-19 para U-40 Courbe inférieure U-19 pour U-40 U-19 bottom bend for U-40 Curva inferior U-19 para U-40	p. 126

3



Puertas articuladas en curva

Portes coulissantes en courbe

Sliding curved doors

Portas articuladas em curva



max **200** kg

I
NOX
STAINLESS
STEEL

AISI 316

Cod.	Gama U-40 Gamme U-40 U-40 Line		
4771		Curva superior U-40 INOX AISI 316 Courbe supérieure U-40 inox U-40 stainless steel top bend Curva superior U-40 inox	p. 127
472  3m		Raíl superior U-40 INOX AISI 316 Rail supérieur U-40 inox U-40 stainless steel top track Trilho superior U-40 inox	p. 127
47830		Abrazadera raíl U-40 para soldar INOX AISI 316 Support à souder rail U-40 inox U-40 stainless steel track bracket to weld Abraçadeira trilho U-40 para soldar inox	p. 129
47850		Abrazadera raíl U-40 pared soldada INOX AISI 316 Support à mur soudé rail U-40 inox U-40 stainless steel welded track wall bracket Abraçadeira trilho U-40 parede soldada inox	p. 128
47860		Abrazadera raíl U-40 ajustable INOX AISI 316 Support réglable rail U-40 inox U-40 stainless steel track hanging bracket with bolt Abraçadeira trilho U-40 ajustável inox	p. 128
47870		Abrazadera raíl U-40 a techo INOX AISI 316 Support à plafond rail U-40 inox U-40 stainless steel track ceiling bracket Abraçadeira trilho U-40 para teto inox	p. 128
47811		Empalme raíl U-40 INOX AISI 316 Manchon rail U-40 inox U-40 stainless steel joining bracket Conexão trilho U-40 inox	p. 129
47812		Tope raíl U-40 INOX AISI 316 Butée rail U-40 inox U-40 stainless steel top track stopper Topo trilho U-40 inox	p. 129
468SE		Rollapar simple U-40 soldar extremo INOX AISI 316 Monture à galets simple d'extrémité à souder U-40 inox U-40 stainless steel end simple trolley to weld Rodízio simple U-40 soldar extremo inox	p. 132
469S		Rollapar doble U-40 soldar central INOX AISI 316 Monture à galets double intermédiaire à souder U-40 inox U-40 stainless steel middle double trolley to weld Rodízio duplo U-40 soldar central inox	p. 133
712		Pernio gota con arandela 20x120 INOX AISI 316 Paumelle goutte 20x120 avec bague laiton Drop profile hinge 20x120 with brass washer Perno gota 20x120 com anilha de latão	p. 147
781		Guiador inferior soldar central U-19 INOX AISI 316 Guide inférieur intermédiaire à souder U-19 inox U-19 stainless steel middle bottom guide to weld Guia inferior soldar central U-19 inox	p. 148
781E		Guiador inferior soldar extremo U-19 INOX AISI 316 Guide inférieur d'extrémité à souder U-19 inox U-19 stainless steel end bottom guide to weld Guia inferior soldar extremo U-19 inox	p. 148
486  3m		Raíl inferior U-19 INOX AISI 316 Rail inférieur U-19 inox U-19 stainless steel bottom track Trilho inferior U-19 inox	p. 150
4810		Curva inferior U-19 para U-40 INOX AISI 316 Courbe inférieure U-19 pour U-40 inox U-19 stainless steel bottom bend for U-40 Curva inferior U-19 para U-40 inox	p. 126



HERRAJES PUERTAS CORREDERAS COLGADAS

FERRURES PORTES COULISSANTES SUSPENDUES | HANGING SLIDING DOOR FITTINGS | FERRAGENS PORTAS CORREDIÇAS SUSPENSAS

3 ▶



Puertas articuladas en curva

Portes coulissants en courbe
Sliding curved doors
Portas articuladas em curva



max 200 kg

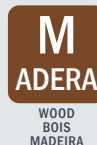

Cod.	Gama U-40 Gamme U-640 U-40 Line		
477		Curva superior U-40 Courbe supérieur U-40 U-40 top bend Curva superior U-40	p. 126
478		Raíl superior U-40 Rail supérieur U-40 U-40 top track Trilho superior U-40	p. 126
4783		Abrazadera raíl U-40 para soldar Support à souder rail U-40 U-40 track bracket to weld Abraçadeira trilho U-40 para soldar	p. 127
4784		Abrazadera raíl U-40 pared con tornillo Support à mur avec vis rail U-40 U-40 track wall bracket with screw Abraçadeira trilho U-40 parede com parafuso	p. 127
4785		Abrazadera raíl U-40 pared soldada Support à mur soudé rail U-40 U-40 welded track wall bracket Abraçadeira trilho U-40 parede soldada	p. 127
4786		Abrazadera raíl U-40 ajustable Support réglable rail U-40 U-40 track hanging bracket with bolt Abraçadeira trilho U-40 ajustável	p. 127
4787		Abrazadera raíl U-40 a techo Support à plafond rail U-40 U-40 track ceiling bracket Abraçadeira trilho U-40 para teto	p. 128
47810		Empalme raíl U-40 Manchon rail U-40 U-40 joining bracket Conexão trilho U-40	p. 128
47801		Tope raíl U-40 Butée rail U-40 U-40 top track stopper Topo trilho U-40	p. 128
461AE		Rollapar simple U-40 nylon atornillar extremo Monture à galets simple d'extrémité à visser U-40 U-40 end simple trolley to screw Rodízio simple U-60 parafusar extremo	p. 132
461A		Rollapar doble U-40 nylon atornillar central Monture à galets double intermédiaire à visser U-40 U-40 middle double trolley to screw Rodízio duplo U-40 parafusar central	p. 132
6955		Bisagra medio Charnière intermédiaire Middle hinge Dobradiça medio	p. 146
770		Guiador inferior atornillar central U-19 Guide inférieur intermédiaire à visser U-19 O-19 middle bottom guide to screw Guia inferior parafusar central U-19	p. 148
770E		Guiador inferior atornillar extremo U-19 Guide inférieur d'extrémité à visser U-19 O-19 end bottom guide to screw Guia inferior parafusar extremo U-19	p. 147
471		Raíl inferior O-19 Rail inférieur O-19 O-19 bottom track Trilho inferior O-19	p. 149
474		Raíl inferior U-19	p. 150
475		Raíl inferior U-19 Rail inférieur U-19 U-19 bottom track Trilho inferior U-19	
481		Curva inferior U-19 para U-40 Courbe inférieure U-19 pour U-40 U-19 bottom bend for U-40 Curva inferior U-19 para U-40	p. 126

3



Puertas articuladas en curva

Portes coulissantes en courbe

Sliding curved doors

Portas articuladas em curva



max

300

kg



Cod.		Gama U-60 Gamme U-60 U-60 Line	
480		Curva superior U-60 Courbe supérieure U-60 U-60 top bend Curva superior U-60	p. 135
479  3m		Raíl superior U-60 Rail supérieur U-60 U-60 top track Trilho superior U-60	p. 135
4793		Abrazadera raíl U-60 para soldar Support à souder rail U-60 U-60 track bracket to weld Abraçadeira trilho U-60 para soldar	p. 136
4794		Abrazadera raíl U-60 pared con tornillo Support à mur avec vis rail U-60 U-60 track wall bracket with screw Abraçadeira trilho U-60 parede com parafuso	p. 136
4795		Abrazadera raíl U-60 pared soldada Support à mur soudé rail U-60 U-60 stainless steel welded track wall bracket Abraçadeira trilho U-60 parede soldada	p. 136
4796		Abrazadera raíl U-60 ajustable Support réglable rail U-60 U-60 track hanging bracket with bolt Abraçadeira trilho U-60 ajustável	p. 136
47910		Empalme raíl U-60 Manchon rail U-60 U-60 joining bracket Conexão trilho U-60	p. 137
F479		Tope raíl U-60 Butée rail U-60 U-60 top track stopper Topo trilho U-60	p. 137
462SE		Rollapar simple U-60 nylon soldar extremo Monture à galets simple d'extrémité à souder U-60 nylon U-60 nylon end simple trolley to weld Rodízio simple U-60 soldar extremo nylon	p. 139
467S		Rollapar doble U-60 nylon soldar central Monture à galets double intermédiaire à souder U-60 nylon U-60 nylon middle double trolley to weld Rodízio duplo U-60 soldar central nylon	p. 139
48		Pernio gota 20x120 con arandela de latón Paumelle goutte 20x120 avec bague laiton Drop profile hinge 20x120 with brass washer Perno gota 20x120 com anilha de latão	p. 146
780		Guiador inferior soldar central U-19 Guide inférieur intermédiaire à souder U-19 U-19 middle bottom guide to weld Guia inferior soldar central U-19	p. 147
780E		Guiador inferior soldar extremo U-19 Guide inférieur d'extrémité à souder U-19 U-19 end bottom guide to weld Guia inferior soldar extremo U-19	p. 147
471  3m		Raíl inferior O-19 Rail inférieur O-19 O-19 bottom track Trilho inferior O-19	p. 149
474  3m		Raíl inferior U-19	p. 150
475  3m		Rail inférieur U-19 U-19 bottom track Trilho inferior U-19	
481		Curva inferior U-19 para U-40 Courbe inférieure U-19 pour U-40 U-19 bottom bend for U-40 Curva inferior U-19 para U-40	p. 126



3



Puertas articuladas en curva

Portes coulissantes en courbe
Sliding curved doors
Portas articuladas em curva



max **300** kg

I
NOX
STAINLESS
STEEL

AISI 316

Cod.		Gama U-60 Gamme U-60 U-60 Line	
4804 AISI 304		Curva superior U-60 INOX AISI 304 - AISI 316	
4806 AISI 316		Courbe supérieure U-60 inox U-60 stainless steel top bend Curva superior U-60 inox	p. 135
485 AISI 304		Raíl superior U-60 INOX AISI 304 - AISI 316	
48516 AISI 316		Rail supérieur U-60 inox U-60 stainless steel top track Trilho superior U-60 inox	p. 135
47930		Abrazadera raíl U-60 para soldar INOX AISI 316	
		Support à souder rail U-60 inox U-60 stainless steel track bracket to weld Abraçadeira trilho U-60 para soldar inox	p. 136
47950		Abrazadera raíl U-60 pared soldada INOX AISI 316	
		Support à mur soudé rail U-60 inox U-60 stainless steel stainless steel welded track wall bracket Abraçadeira trilho U-60 parede soldada inox	p. 136
47960		Abrazadera raíl U-60 ajustable INOX AISI 316	
		Support réglable rail U-60 inox U-60 stainless steel track hanging bracket with bolt Abraçadeira trilho U-60 ajustável inox	p. 136
47911		Empalme raíl U-60 INOX AISI 316	
		Manchon rail U-60 inox U-60 stainless steel joining bracket Conexão trilho U-60 inox	p. 137
483SE		Rollapar simple U-60 nylon soldar extremo INOX AISI 316	
		Monture à galets simple d'extrémité à souder U-60 inox nylon U-60 stainless steel nylon end simple trolley to weld Rodízio simple U-60 soldar extremo inox nylon	p. 139
484S		Rollapar doble U-60 nylon soldar central INOX AISI 316	
		Monture à galets double intermédiaire à souder U-60 inox nylon U-60 stainless steel nylon middle double trolley to weld Rodízio duplo U-60 soldar central inox nylon	p. 139
712		Pernio gota 20x120 con arandela de latón INOX AISI 316	
		Paumelle goutte inox 20x120 avec bague laiton Stainless steel drop profile hinge 20x120 with brass washer Perno gota inox 20x120 com anilha de latão	p. 146
781		Guiador inferior soldar central U-19 INOX AISI 316	
		Guide inférieur intermédiaire à souder U-19 inox U-19 stainless steel middle bottom guide to weld Guia inferior soldar central U-19 inox	p. 147
781E		Guiador inferior soldar extremo U-19 INOX AISI 316	
		Guide inférieur d'extrémité à souder U-19 inox U-19 stainless steel end bottom guide to weld Guia inferior soldar extremo U-19 inox	p. 147
48110		Curva inferior U-19 para U-60 INOX AISI 316	
		Courbe inférieure U-19 pour U-60 inox U-19 stainless steel bottom bend for U-60 Curva inferior U-19 para U-60 inox	p. 135
486		Raíl inferior U-19 INOX AISI 316	
		Rail inférieur U-19 inox U-19 stainless steel bottom track Trilho inferior U-19 inox	p. 150

3



Puertas articuladas en curva

Portes coulissantes en courbe

Sliding curved doors

Portas articuladas em curva



max **300** kg

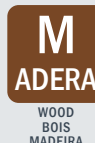

Cod.		Gama U-60 Gamme U-60 U-60 Line	
480		Curva superior U-60 Courbe supérieure U-60 U-60 top bend Curva superior U-60	p. 135
479  3m		Rail superior U-60 Rail supérieur U-60 U-60 top track Trilho superior U-60	p. 135
4793		Abrazadera raíl U-60 para soldar Support à souder rail U-60 U-60 track bracket to weld Abraçadeira trilho U-60 para soldar	p. 136
4794		Abrazadera raíl U-60 pared con tornillo Support à mur avec vis rail U-60 U-60 track wall bracket with screw Abraçadeira trilho U-60 parede com parafuso	p. 136
4795		Abrazadera raíl U-60 pared soldada Support à mur soudé rail U-60 U-60 welded track wall bracket Abraçadeira trilho U-60 parede soldada	p. 136
4796		Abrazadera raíl U-60 ajustable Support réglable rail U-60 U-60 track hanging bracket with bolt Abraçadeira trilho U-60 ajustável	p. 136
47910		Empalme raíl U-60 Manchon rail U-60 U-60 joining bracket Conexão trilho U-60	p. 137
F479		Tope raíl U-60 Butée rail U-60 U-60 top track stopper Topo trilho U-60	p. 137
462AE		Rollapar simple U-60 nylon atornillar extremo Monture à galets simple d'extrémité à visser U-60 nylon U-60 nylon end simple trolley to screw Rodízio simple U-60 parafusar extremo nylon	p. 139
467A		Rollapar doble U-60 nylon atornillar central Monture à galets double intermédiaire à visser U-60 nylon U-60 nylon middle double trolley to screw Rodízio duplo U-60 parafusar central nylon	p. 139
6955		Bisagra medio Charnière intermédiaire Middle hinge Dobradiça medio	p. 146
770		Guiador inferior atornillar central U-19 Guide inférieur intermédiaire à visser U-19 U-19 middle bottom guide to screw Guia inferior parafusar central U-19	p. 147
770E		Guiador inferior atornillar extremo U-19 Guide inférieur d'extrémité à visser U-19 U-19 end bottom guide to screw Guia inferior parafusar extremo U-19	p. 147
471  3m		Raíl inferior O-19 Rail inférieur O-19 O-19 bottom track Trilho inferior O-19	p. 149
474  3m		Raíl inferior U-19	p. 150
475  3m		Rail inférieur U-19 U-19 bottom track Trilho inferior U-19	
4811		Curva inferior U-19 para U-60 Courbe inférieure U-19 pour U-60 U-19 bottom bend for U-60 Curva inferior U-19 para U-60	p. 135

4

Puertas correderas en acordeón

Portes coulissantes en accordéon

Accordion sliding doors

Portas corrediças dobráveis

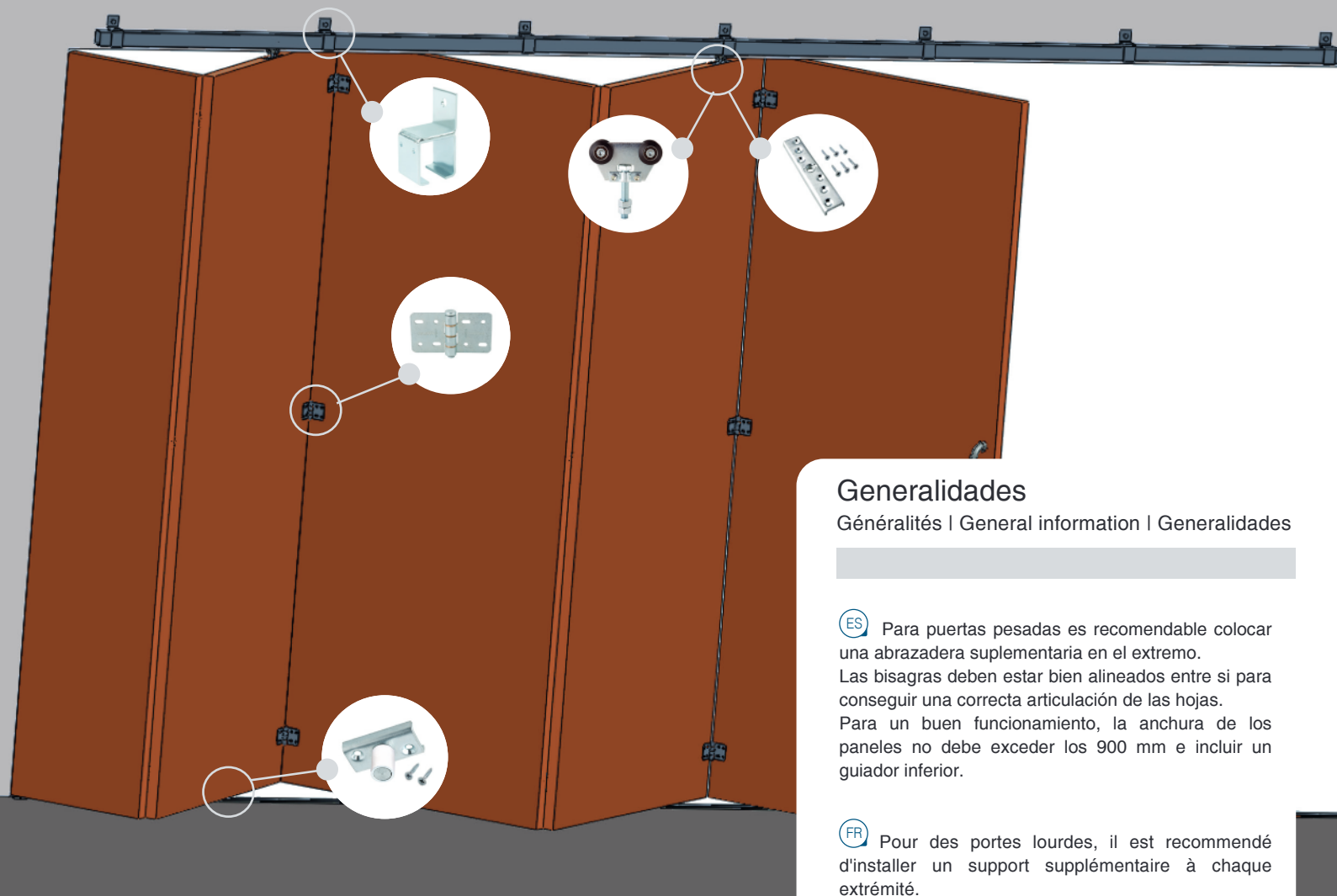

Generalidades

Généralités | General information | Generalidades

(ES) Para puertas pesadas es recomendable colocar una abrazadera suplementaria en el extremo. Las bisagras deben estar bien alineadas entre si para conseguir una correcta articulación de las hojas. Para un buen funcionamiento, la anchura de los paneles no debe exceder los 900 mm e incluir un guiador inferior.

(FR) Pour des portes lourdes, il est recommandé d'installer un support supplémentaire à chaque extrémité. Les paumelles doivent être bien alignées entre elles pour obtenir une articulation correcte des panneaux. Pour un bon fonctionnement, la largeur des panneaux ne doit pas dépasser 900 mm et doit inclure un guide inférieur.

(EN) For heavy duty doors it, we recommend to install an additional track bracket at the end. The hinges should be perfectly lined-up between them for a correct articulation of the panels. For a smooth operation, the width of the panels should not exceed 900 mm and include a bottom guide.

(PO) Para portas pesadas é aconselhável colocar uma abraçadeira/anilha adicional na extremidade. As dobradiças devem estar alinhadas entre si para conseguir uma correta articulação das folhas. Para um funcionamento correto, a largura dos painéis não deve exceder 900 mm e incluir uma guia inferior.

Gama Gamme Line	Material Matériel Material	Max. Kg por panel par panneau per panel por paneil	Max. Kg a cada lado de chaque côté on each side
U-40	A CERO STEEL ACIER AÇO	50 kg	150 kg ⓘ
	I NOX STAINLESS STEEL		
	M ADERA WOOD BOIS MADEIRA		
U-60	A CERO STEEL ACIER AÇO	100 kg	200 kg ⓘ
	I NOX STAINLESS STEEL		
	M ADERA WOOD BOIS MADEIRA		



IMPORTANTE: La elección de la gama debe planificarse teniendo en cuenta la suma de peso de los paneles recogidos en los extremos.

IMPORTANT : L'installation doit être planifiée en tenant compte de la somme des poids des panneaux rassemblés aux extrémités.

IMPORTANT: The installation must be planned taking into account the sum of the weight of the panels collected at the ends.

IMPORTANTE: A instalação deve ser planeada tendo em conta a soma do peso dos painéis recolhidos nas extremidades.



kg
max

a cada lado | de chaque côté
| on each side

4



Puertas correderas en acordeón

Portes coulissantes en accordéon

Accordion doors

Portas de acordeão

PANEL
PANNEAU
PANEIL

A CADA LADO
DE CHAQUE CÔTÉ
ON EACH SIDE

50
150

kg
max

M
ADERA
WOOD
BOIS
MADEIRA

Cod.		Gama U-40 Gamme U-40 U-40 Line	
478	 3m	Raíl superior U-40 Rail supérieur U-40 U-40 top track Trilho superior U-40	p. 126
4783		Abrazadera raíl U-40 para soldar Support à souder rail U-40 U-40 track bracket to weld Abraçadeira trilho U-40 para soldar	p. 127
4784		Abrazadera raíl U-40 pared con tornillo Support à mur avec vis rail U-40 U-40 track wall bracket with screw Abraçadeira trilho U-40 parede com parafuso	p. 127
4785		Abrazadera raíl U-40 pared soldada Support à mur soudé rail U-40 U-40 welded track wall bracket Abraçadeira trilho U-40 parede soldada	p. 127
4786		Abrazadera raíl U-40 ajustable Support réglable rail U-40 U-40 track hanging bracket with bolt Abraçadeira trilho U-40 ajustável	p. 127
4787		Abrazadera raíl U-40 a techo Support à plafond rail U-40 U-40 track ceiling bracket Abraçadeira trilho U-40 para teto	p. 128
47810		Empalme para raíl U-40 Manchon pour rail U-40 U-40 joining bracket Conexão para trilho U-40	p. 128
47801		Tope raíl U-40 Butée rail U-40 U-40 top track stopper Topo trilho U-40	p. 128
4662		Rollapar doble U-40 nylon corto E300 Monture à galets double U-40 nylon courte U-40 nylon short double trolley Rodízio duplo U-40 nylon curto	p. 130
46010		Set adaptador a madera para rollapar Set adaptateur à bois U-40 hanging plates Set de adaptação a madeira	p. 128
6955		Bisagra medio atornillar Charnière intermédiaire à visser Middle hinge to screw Dobradiça meio parafusar	p. 146
25192		Guiador inferior atornillar U-19 Guide inférieur à visser U-19 U-19 bottom guide to screw Guia inferior parafusar U-19	p. 148
25199		Guiador inferior atornillar U-19 nylon Guide inférieur à visser U-19 nylon U-19 nylon bottom guide to screw Guia inferior parafusar U-19 nylon	p. 148
471	 3m	Raíl inferior O-19 Rail inférieur O-19 O-19 bottom track Trilho inferior O-19	p. 149
474	 3m	Raíl inferior U-19 Rail inférieur U-19 U-19 bottom track Trilho inferior U-19	p. 150
475	 3m		



HERRAJES PUERTAS CORREDERAS COLGADAS

FERRURES PORTES COULISSANTES SUSPENDUES | HANGING SLIDING DOOR FITTINGS | FERRAGENS PORTAS CORREDIÇAS SUSPENSAS

4 ▶



Puertas correderas en acordeón

Portes coulissantes en accordéon

Accordion doors

Portas de acordeão

PANEL
PANNEAU
PANEIL

100
200

A CADA LADO
DE CHAQUE CÔTÉ
ON EACH SIDE

kg
max

M
ADERA
WOOD
BOIS
MADEIRA

Cod.		Gama U-60 Gamme U-60 U-60 Line	
479 3m		Raíl superior U-60 Rail supérieur U-60 U-60 top track Trilho superior U-60	p. 135
4793		Abrazadera raíl U-60 para soldar Support à souder rail U-40 U-40 track bracket to weld Abraçadeira trilho U-40 para soldar	p. 136
4794		Abrazadera raíl U-60 pared con tornillo Support à mur avec vis rail U-60 U-60 track wall bracket with screw Abraçadeira trilho U-60 parede com parafuso	p. 136
4795		Abrazadera raíl U-60 pared soldada Support à mur soudé rail U-60 U-60 welded track wall bracket Abraçadeira trilho U-60 parede soldada	p. 136
4796		Abrazadera raíl U-60 ajustable Support réglable rail U-60 U-60 welded track wall bracket Abraçadeira trilho U-60 ajustável	p. 136
47910		Empalme raíl U-60 Manchon rail U-60 U-60 joining bracket Conexão trilho U-60	p. 137
F479		Tope raíl U-60 Butée rail U-60 U-60 top track stopper Topo trilho U-60	p. 137
4672		Rollapar doble U-60 nylon corto E450 Monture à galets double U-60 nylon courte U-60 nylon short double trolley Rodízio duplo U-60 nylon curto	p. 138
46010		Set adaptador a madera para rollapar Set adaptateur à bois Hanging plates Set de adaptação a madeira	p. 137
6955		Bisagra medio atornillar Charnière intermédiaire à visser Middle hinge to screw Dobradiça meio parafusar	p. 146
25192		Guiador inferior atornillar U-19 Guide inférieur à visser U-19 U-19 bottom guide to screw Guia inferior parafusar U-19	p. 148
25199		Guiador inferior atornillar U-19 nylon Guide inférieur à visser U-19 nylon U-19 nylon bottom guide to screw Guia inferior parafusar U-19 nylon	p. 148
471 3m		Raíl inferior O-19 Rail inférieur O-19 O-19 bottom track Trilho inferior O-19	p. 149
474 3m		Raíl inferior U-19	p. 150
475 3m		Rail inférieur U-19 U-19 bottom track Trilho inferior U-19	

Madera | Bois | Wood

U60

▶ 100 kg por Panel | par panneau | per panel | por paneil
▶ 200 kg a cada lado | de chaque côté | on each side

Detalles de productos y planos

Détails des produits et plans | Products and drawings details | Detalhes de produtos e planos



Pág

U30 ▶ Gama U-30
Gamme U-30
U-30 Line
Gama U-30

E60 - E75

118

U40 ▶ Gama U-40
Gamme U-40
U-40 Line
Gama U-40

E150 - E300

125

U60 ▶ Gama U-60
Gamme U-60
U-60 Line
Gama U-60

E240 - E450

134

U70 ▶ Gama U-70
Gamme U-70
U-70 Line
Gama U-70

E1200 - E2000

140

Acc ▶ Accesorios y guías
Accessoires et guides
Accessories and guides
Accessórios e guias

145



Gama U30 ▶

E60 - E75

Gamme U-30
U-30 Line
Gama U-30

Vídeo de instalación Gama U-30

Vidéo d'installation Gamme U-30 | U-30 Line Installation video | Video de instalação Gama U-30



ES



FR



EN



U30

Gama U-30
Gamme U-30 | U-30 Line | Gama U-30

► E60 - E75

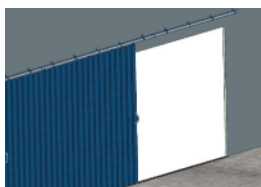

Raíl superior U-30

Rail supérieur U-30 | U-30 top track | Trilho superior U-30

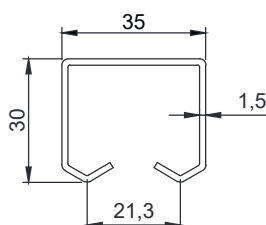

Raíl punzonado
Rail percé
Drilled track
Trilho perfurado

Cod.	±1%		
473	3 m	1	3,70
4732	2 m	1	2,48
Acero Inoxidable Inox Stainless Steel			AISI 316
4760	3 m	1	3,20

Consultar | Consuter | Consult | Consultar

- Raíles en 6 metros. Raíles sin punzonar.
- Rails de 6 mètres. Rails sans perçage.
- 6 meters track. Bottom tracks without drills.
- Trilhos em 6 metros. Trilhos não perfurados.

Curva superior U-30

Courbe supérieure U-30 | U-30 top bend | Curva superior U-30



Cod.		
4735	1	1,09
Acero Inoxidable Inox Stainless Steel		
47351	1	1,09

Curva inferior U-19 para U-30

Courbe inférieure | Bottom bend | Curva inferior



Cod.		
4812	1	2,20
Acero Inoxidable Inox Stainless Steel		
48120	1	2,20



Abrazadera raíl U-30

Support pour rail U-30 | U-30 top track bracket | Abraçadeira trilho U-30

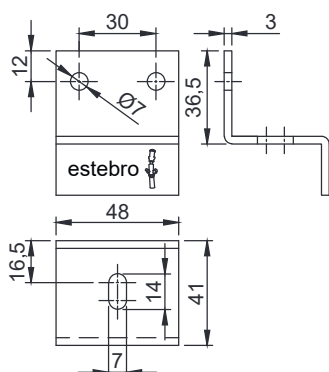

Cod.		
4591	8	0,83
Acero Inoxidable Inox Stainless Steel AISI 316		
45911	8	0,70

Empalme raíl U-30

Manchon pour rail U-30 | U-30 joining bracket | Conexão para trilho U-30

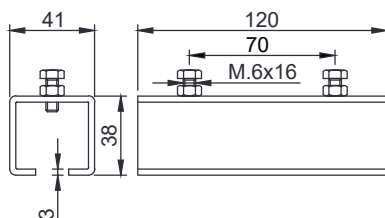
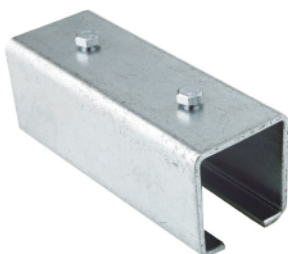

Cod.		
47310	4	1,44
Acero Inoxidable Inox Stainless Steel AISI 316		
47311	4	1,44

Set adaptador a madera para rollapar U-30

Set adaptateur à bois U-30 | Hanging plates U-30 | Set de adaptação a madeira U-30

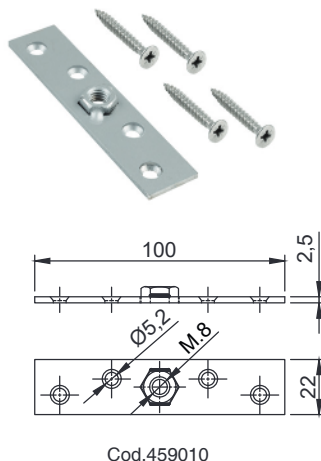
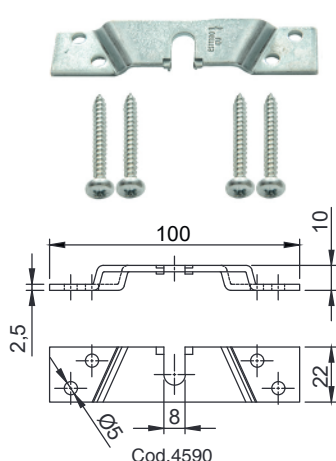

Cod.			
4590	DIN 7505 5x40	25	1,48
Acero Inoxidable Inox Stainless Steel AISI 316			
459010	DIN 7505 5x40 A4	25	1,35

Tope raíl U-30

Butée rail U-30 | U-30 top track stopper | Topo trilho U-30

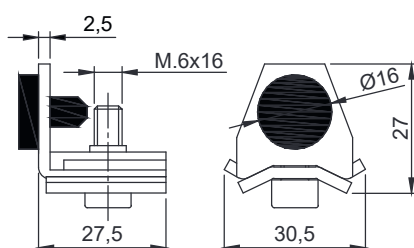

Cod.		
47301	10	0,46
Acero Inoxidable Inox Stainless Steel AISI 316		
47312	10	0,46

Rollapar doble U-30 Acero

E60

Monture à galets double U-30 | U-30 double trolley | Rodízio duplo U-30

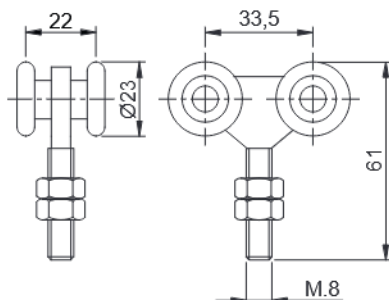

Cod.		
459	12	1,61

Max. 60 Kg/par
paire | pair | par

Rollapar doble U-30 Nylon

E60

Monture à galets double U-30 | U-30 double trolley | Rodízio duplo U-30

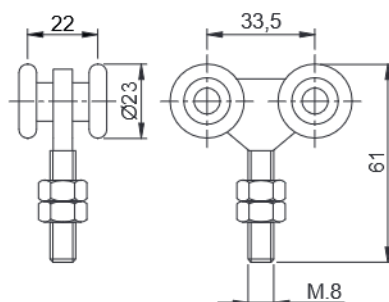

Cod.		
459N	12	1,61

Max. 60 Kg/par
paire | pair | par

Rollapar doble desmontable Nylon

E75

Monture à galets double nylon | Nylon removable double trolley | Rodízio duplo desm

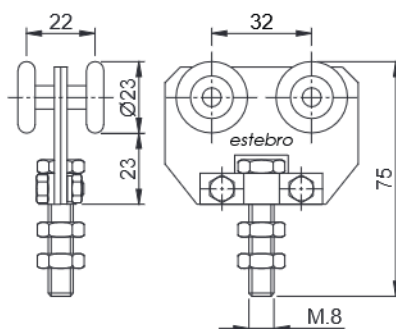

Cod.		
4640	12	1,78
Acero Inoxidable Inox Stainless Steel AISI 316		
4641	12	1,78

Max. 75 Kg/par
paire | pair | par

Rollapar simple U-30 gancho Nylon

Monture à galets à crochet U-30 nylon | U-30 Nylon hook trolley | Rodízio com gancho U-30 nylon

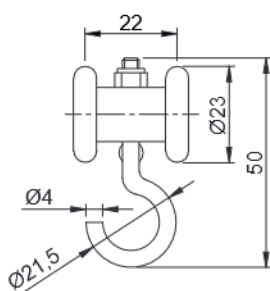

Cod.			Peso Máx. Kg
4635	60	2,15	Consultar

- ES Recomendado para desplazamiento de toldos, lonas y cortinas divisorias.
- FR Recommandé pour déplacer les auvents, les bâches et les rideaux de séparation.
- EN Recommended for moving awnings, tarpaulins and dividing curtains.
- PT Recomendado para a deslocação de toldos, lonas e cortinas divisorias.





Abrazadera raíl U-30

Support pour rail U-30 | U-30 top track bracket | Abraçadeira trilho U-30

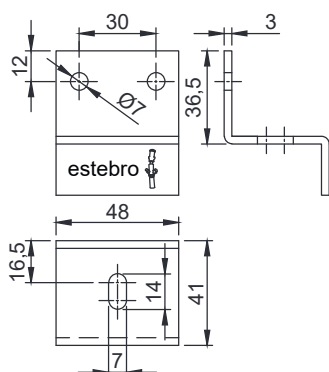

Cod.		
4591	8	0,83
Acero Inoxidable Inox Stainless Steel AISI 316		
45911	8	0,70

Empalme raíl U-30

Manchon pour rail U-30 | U-30 joining bracket | Conexão para trilho U-30

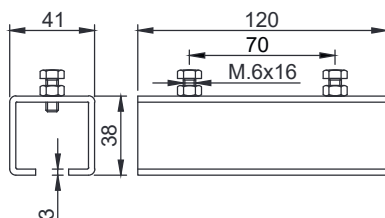
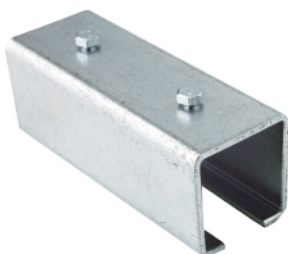

Cod.		
47310	4	1,44
Acero Inoxidable Inox Stainless Steel AISI 316		
47311	4	1,44

Set adaptador a madera para rollapar U-30

Set adaptateur à bois U-30 | Hanging plates U-30 | Set de adaptação a madeira U-30

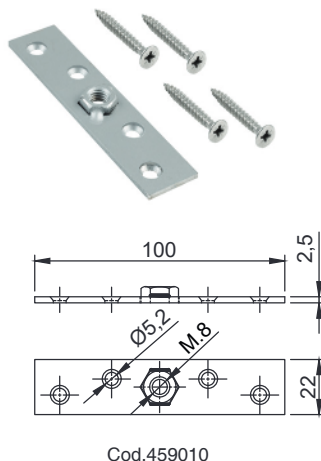
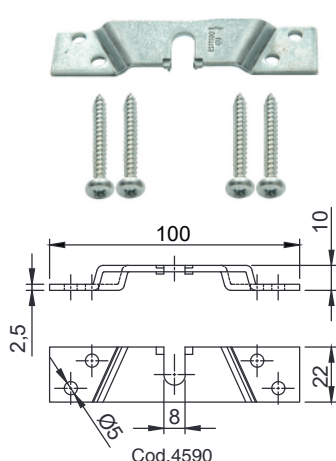

Cod.			
4590	DIN 7505 5x40	25	1,48
Acero Inoxidable Inox Stainless Steel AISI 316			
459010	DIN 7505 5x40 A4	25	1,35

Tope raíl U-30

Butée rail U-30 | U-30 top track stopper | Topo trilho U-30

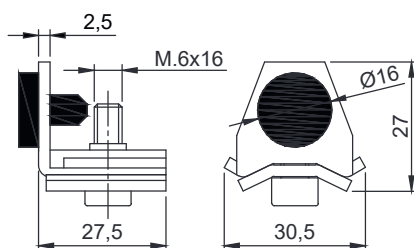

Cod.		
47301	10	0,46
Acero Inoxidable Inox Stainless Steel AISI 316		
47312	10	0,46

Rollapar doble U-30 Acero

E60

Monture à galets double U-30 | U-30 double trolley | Rodízio duplo U-30

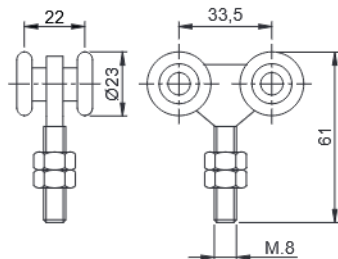

Cod.		
459	12	1,61

☑ Max. 60 Kg/par
paire | pair | par

Rollapar doble U-30 Nylon

E60

Monture à galets double U-30 | U-30 double trolley | Rodízio duplo U-30

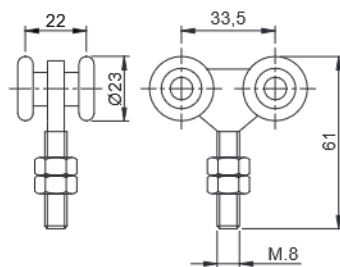

Cod.		
459N	12	1,61

☑ Max. 60 Kg/par
paire | pair | par

Rollapar colgadero simple U-30 nylon

Monture simple U-30 nylon fixation sur plat | U-30 nylon simple trolley | Rodízio pendurado simple U-30 nylon

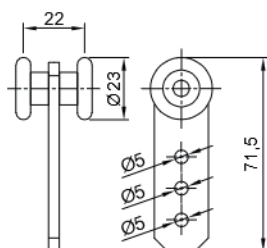

Cod.		
459N	12	1,61

☑ Max. 60 Kg/par
paire | pair | par

Rollapar doble desmontable Nylon

E75

Monture à galets double nylon | Nylon removable double trolley | Rodízio duplo desmontável nylon

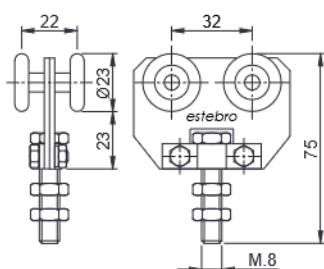

Cod.		
4640	12	1,78
Acero Inoxidable Inox Stainless Steel AISI 316		
4641	12	1,78

☑ Max. 75 Kg/par
paire | pair | par

Rollapar simple U-30 gancho Nylon

Monture à galets à crochet U-30 nylon | U-30 Nylon hook trolley | Rodízio com gancho U-30 nylon

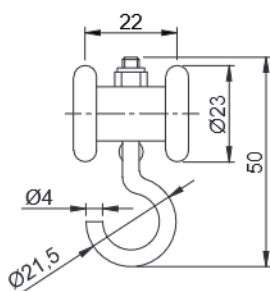

Cod.			Peso Máx. Kg
4635	60	2,15	Consultar

- Recomendado para desplazamiento de toldos, lonas y cortinas divisorias.
- Recommandé pour déplacer les auvents, les bâches et les rideaux de séparation.
- Recommended for moving awnings, tarpaulins and dividing curtains.
- Recomendado para a deslocação de toldos, lonas e cortinas divisorias.





Kit puerta corredera hasta 60 kg

Cod. KC60

Kit porte coulissant jusqu'à 60 kg | Kit for sliding door up to 60 kg | Kit porta corrediça até 60 kg



Cod.



459	2 unid
4590	2 unid
47301	2 unid
25195	1 unid

- ES** Incluye bolsa con tornillos.
- FR** Sachet avec visserie inclus.
- EN** Plastic bag with screws included.
- PO** Incluindo saco com parafusos.

0,625 Kg / Peso caja Kit.

Kit puerta corredera hasta 60 kg - Nylon

Cod. KC60N

Kit porte coulissant jusqu'à 60 kg nylon | Nylon kit for sliding door up to 60 kg | Kit porta corrediça até 60 kg nylon



Cod.



459N	2 unid
4590	2 unid
47301	2 unid
5006	1 unid

- ES** Incluye bolsa con tornillos.
- FR** Sachet avec visserie inclus.
- EN** Plastic bag with screws included.
- PO** Incluindo saco com parafusos.

0,625 Kg / Peso caja Kit.

Kit puerta corredera hasta 75 kg

Cod. KC75N

Kit porte coulissant jusqu'à 75 kg | Kit for sliding door up to 75 kg | Kit porta corrediça até 75 kg



Cod.



4640	2 unid
4590	2 unid
47301	2 unid
5006	1 unid

- ES** Incluye bolsa con tornillos.
- FR** Sachet avec visserie inclus.
- EN** Plastic bag with screws included.
- PO** Incluindo saco com parafusos.

0,625 Kg / Peso caja Kit.

Raíl superior aluminio U-30 pestaña

Rail supérieur en aluminium U-30 à rebords | U-30 aluminum top track with edge |

Trilho superior alumínio U-30 pestana

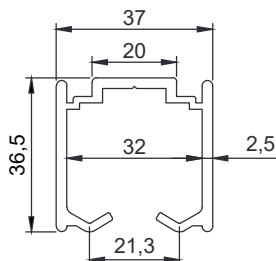

Cod.	±1%		
5752	2 m	1	1,72
5751	3 m	1	2,59

i Consultar | Consulter | Consult | Consultar

Raíles sin punzonar.
 Rails sans perçages.
 Tracks without drills.
 Trilhos não perfurados.

Abrazadera raíl aluminio U-30 pestaña

Équerre pour rail en aluminium U-30 à rebords | U-30 aluminum top track bracket with edge |

Esquadro trilho alumínio U-30 pestana

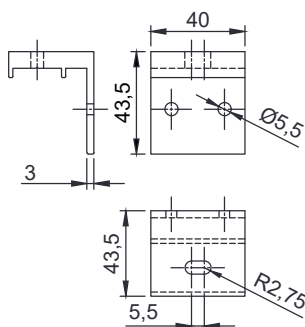

Cod.		
57520	10	0,37

Embellecedor raíl aluminio U-30 pestaña

Cache embellissant rail aluminium U-30 à rebords | U-30 aluminum pelmet cover plate for top track |

Tampa embelecedora trilho alumínio U-30 pestana

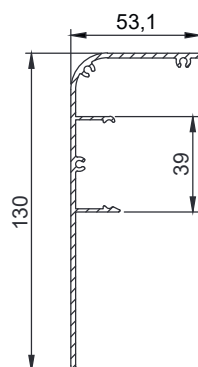

Cod.	±1%		
575152	2 m	1	2,41
575151	3 m	1	3,61

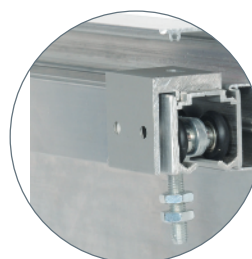



Raíl superior aluminio U-30 simple

Rail supérieur en aluminium U-30 simple | U-30 aluminum simple top track | Trilho superior alumínio U-30 simple

A
LUMINIO
ALUMINIUM
ALUMINUM
ALUMÍNIO

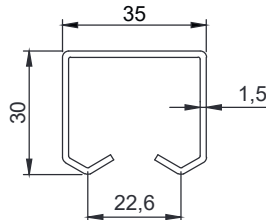

Cod.	±1%		
5592	2 m	1	0,89
5591	3 m	1	1,33

i Consultar | Consulter | Consult | Consultar

ES Raíles sin punzonar. **FR** Rails sans perçages.
EN Tracks without drills. **PO** Trilhos não perfurados.

Soporte raíl aluminio U-30 simple

Équerre pour rail en aluminium U-30 simple | U-30 aluminum simple bracket |
Esquadro trilho alumínio U-30 simple

A
LUMINIO
ALUMINIUM
ALUMINUM
ALUMÍNIO

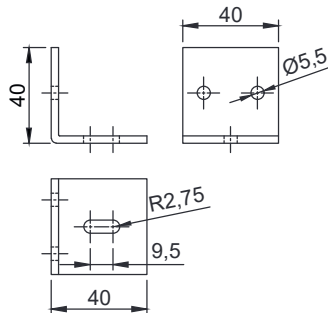

Cod.		
57525	20	0,47

Curva superior aluminio U-30 simple

Courbe supérieure en aluminium U-30 simple | U-30 aluminum simple top bend |
Curva superior alumínio U-30 simple

A
LUMINIO
ALUMINIUM
ALUMINUM
ALUMÍNIO



Cod.		
55913	1	1,20

Juego tapa embellecedor

Jeu d'embouts pour cache en aluminium | Aluminum end cap kit for pelmet cover plate | Jogo decorativo tapa em alumínio

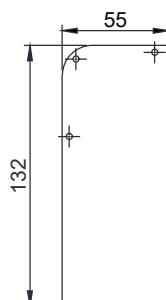

Cod.		
57515T	1 set	0,42

i Set | Jeu | Set | Conjunto

ES Set = tapa derecha + tapa izquierda
Para Cod.575152 y Cod.575151.
FR Jeu = embout droit + embout gauche
Pour les réf. 575152 et 575151.
EN Set = right cap + left cap
For ref. 575152 and 575151.
PO Conjunto = tampa direita + tampa esquerda
Para Cód. 575152 e Cód. 575151.

Gama U40 ▶

E150 - E300

Gamme U-40
U-40 Line
Gama U-40

Vídeo de instalación Gama U-40

Vidé o d'installation Gamme U-40 | U-40 Line Installation video | Video de instalação Gama U-40



ES



FR



EN





U40

Gama U-40

Gamme U-40 | U-40 Line | Gama U-40

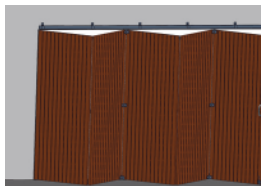
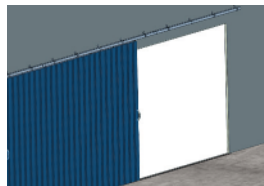

► E150 - E300



Raíl superior U-40

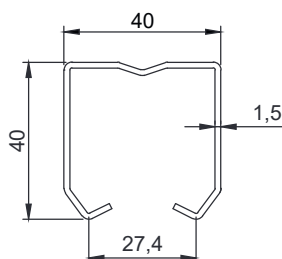

Rail supérieur U-40 | U-40 top track | Trilho superior U-40



Cod.	 ±1%		
478	3 m	1	4,71
Acero Inoxidable Inox Stainless Steel			AISI 316
472	3 m	1	4,60

 Consultar | Consulter | Consult | Consultar



 Raíles en 6 metros.
 6 meters tracks.

 Rails de 6 mètres.
 Trilhos em 6 metros.

Curva superior U-40

Courbe supérieure U-40 | U-40 top bend | Curva superior U-40





Cod.		
477	1	2,25
Acero Inoxidable Inox Stainless Steel		AISI 316
4771	1	2,25

Curva inferior U-19 para U-40

Courbe inférieure | Bottom bend | Curva inferior





Cod.		
481	1	3,15
Acero Inoxidable Inox Stainless Steel		AISI 316
4810	1	2,20

Abrazadera raíl U-40 para soldar

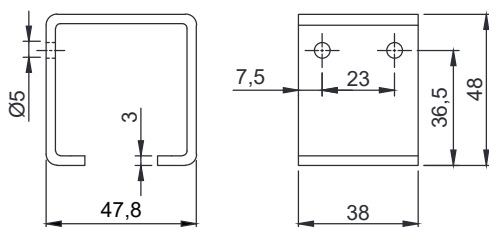
Support à souder rail U-40 | U-40 track bracket to weld | Abraçadeira trilho U-40 para soldar





Cod.		
4783	8	1,06
Acero Inoxidable Inox Stainless Steel AISI 316		
47830	3	0,45

Abrazadera raíl U-40 pared con tornillo

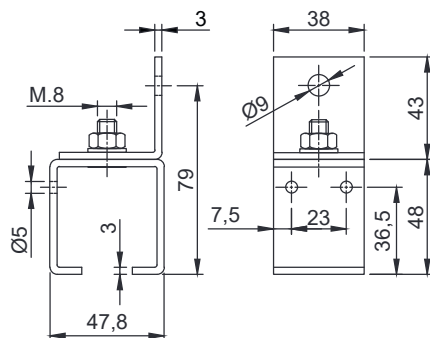
Support à mur avec vis rail U-40 | U-40 track wall bracket with screw | Abraçadeira trilho U-40 parede com parafuso





Cod.		
4784	8	1,75

Abrazadera raíl U-40 pared soldada

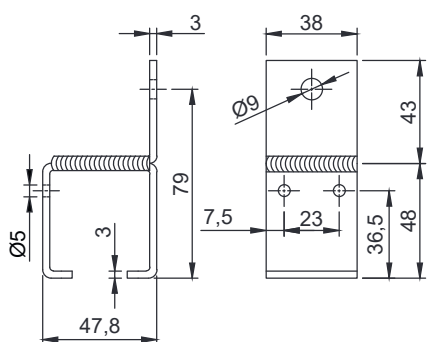
Support à mur soudé rail U-40 | U-40 welded track wall bracket | Abraçadeira trilho U-40 parede soldada





Cod.		
4785	8	1,68
Acero Inoxidable Inox Stainless Steel AISI 316		
47850	3	0,65

Abrazadera raíl U-40 ajustable

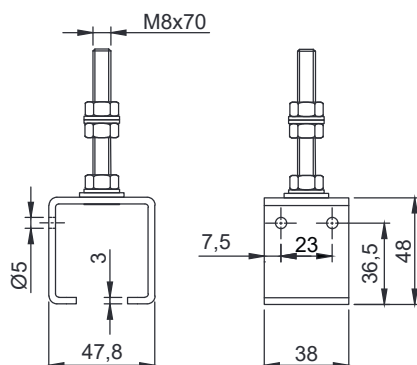
Support réglable rail U-40 | U-40 track hanging bracket with bolt | Abraçadeira trilho U-40 ajustável



Cod.		
4786	8	1,45
Acero Inoxidable Inox Stainless Steel AISI 316		
47860	3	0,55



Abrazadera raíl U-40 a techo

Support à plafond rail U-40 | U-40 track ceiling bracket | Abraçadeira trilho U-40 para teto

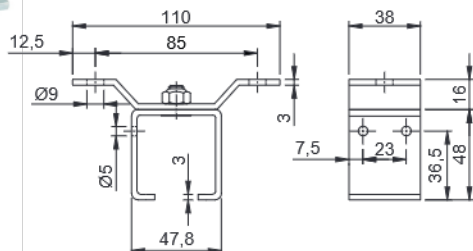

Cod.		
4787	8	2,03
Acero Inoxidable Inox Stainless Steel AISI 316		
47870	3	0,79

Empalme para raíl U-40

Manchon pour rail U-40 | U-40 joining bracket | Conexão para trilho U-40

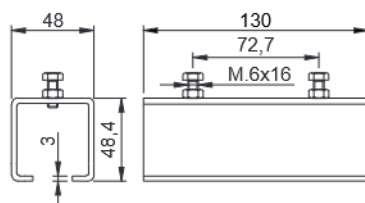

Cod.		
47810	3	1,49
Acero Inoxidable Inox Stainless Steel AISI 316		
47811	3	1,49

Set adaptador a madera para rollapar U-40

Set adaptateur à bois U-40 | U-40 hanging plates | Set de adaptação a madeira U-40

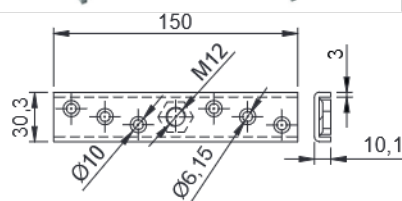

Cod.46010

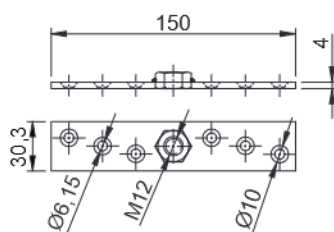

Cod.46011

Cod.	x6		
46010	5x40	5 sets	1,74
Acero Inoxidable Inox Stainless Steel AISI 316			
46011	5x40 A4	5 sets	2

i Set Jeu Set Conjunto	
ES	1 Set = 2 adaptadores + 12 tornillos.
FR	1 Jeu = 2 adaptateurs + 12 vis.
EN	1 Set = 2 adaptors + 12 screws.
PT	1 Conjunto = 2 adaptação + 12 parafusos.

Tope raíl U-40

Butée rail U-40 | U-40 top track stopper | Topo trilho U-40

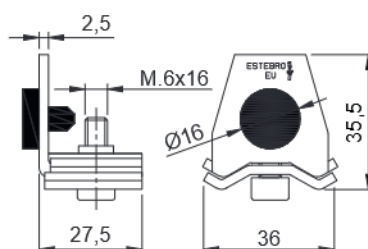



Cod.		
47801	10	0,57
Acero Inoxidable Inox Stainless Steel AISI 316		
47812	10	0,57

Rollapar simple U-40 acero

E150

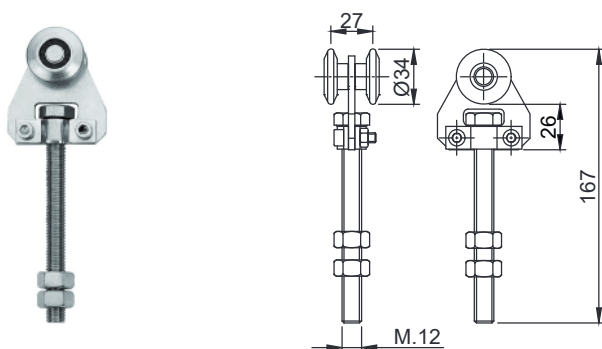
Monture à galets simple U-40 acier | U-40 steel simple trolley | Rodízio simple U-40 aço





Cod.		
461	10	3,35
Acero Inoxidable Inox Stainless Steel AISI 316		
468	10	3,35

Rollapar simple U-40 nylon

E150

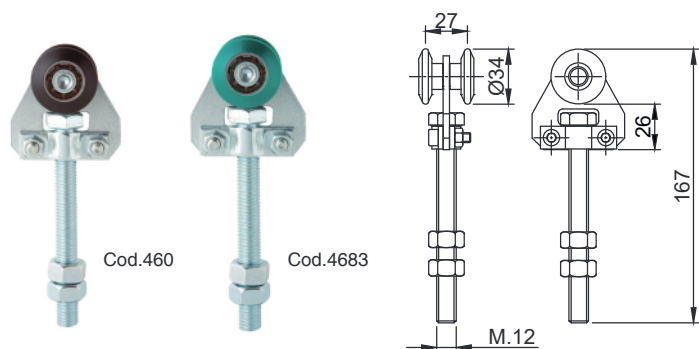
Monture à galets simple U-40 nylon | U-40 nylon simple trolley | Rodízio simple U-40 nylon





Cod.		
460	10	3,35
Acero Inoxidable Inox Stainless Steel AISI 316		
4683	10	3,35

Rollapar doble U-40 acero

E300

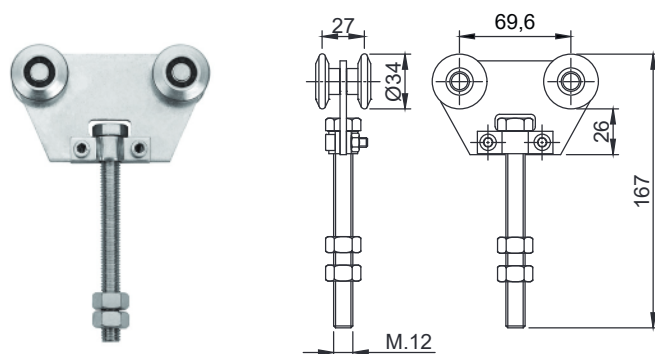
Monture à galets double U-40 acier | U-40 steel double trolley | Rodízio duplo U-40 aço





Cod.		
466	8	4,05
Acero Inoxidable Inox Stainless Steel AISI 316		
469	8	4,05

Rollapar doble U-40 nylon

E300

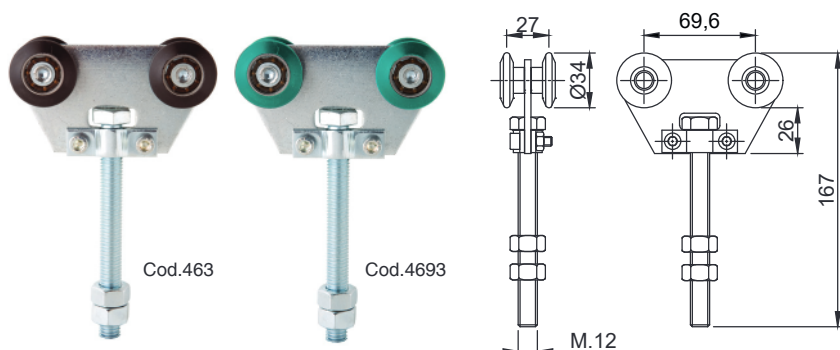
Monture à galets double U-40 nylon | U-40 nylon double trolley | Rodízio duplo U-40 nylon



Cod.		
463	8	4,05
Acero Inoxidable Inox Stainless Steel AISI 316		
4693	8	4,05





Rollapar simple U-40 nylon corto

E150

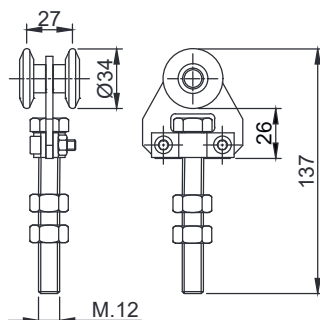
Monture à galets simple U-40 nylon courte | U-40 nylon short simple trolley | Rodízio simple U-40 nylon curto





Cod.		
4612	10	2,80

Rollapar doble U-40 nylon corto

E300

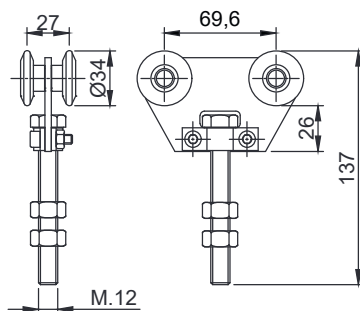
Monture à galets double U-40 nylon courte | U-40 nylon short double trolley | Rodízio duplo U-40 nylon curto





Cod.		
4662	8	3,30

Rollapar colgadero simple U-40 acero

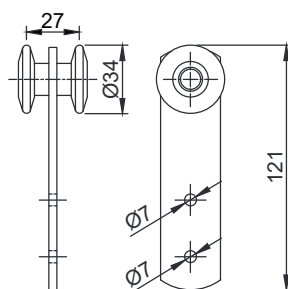
Monture simple U-40 acier fixation sur plat | U-40 steel simple trolley | Rodízio pendurado simple aço



Cod.		
4604	6	1,25

- ES** Recomendado para cadenas de montaje y desplazamiento de objetos o herramientas.
- FR** Recommandé pour les lignes d'assemblage et le déplacement d'objets ou d'outils.
- EN** Recommended for assembly lines and moving objects or tools.
- PO** Recomendado para linhas de montagem e objectos ou ferramentas móveis.



Rollapar colgadero simple U-40 nylon

Monture simple U-40 nylon fixation sur plat | U-40 nylon simple trolley | Rodízio pendurado simple nylon

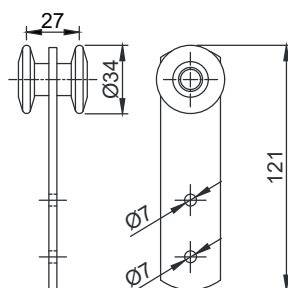

Inox





Cod.		
4603	6	1,25
Acero Inoxidable Inox Stainless Steel AISI 316		
46030	6	1,25

- ES** Recomendado para cadenas de montaje y desplazamiento de objetos o herramientas.
- FR** Recommandé pour les lignes d'assemblage et le déplacement d'objets ou d'outils.
- EN** Recommended for assembly lines and moving objects or tools.
- PO** Recomendado para linhas de montagem e objectos ou ferramentas móveis.

Rollapar colgadero doble U-40 acero

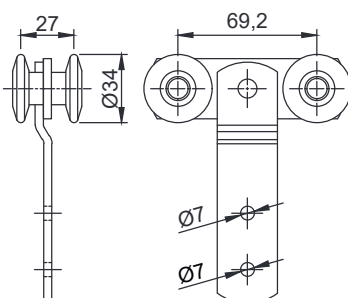
Monture double U-40 acier fixation sur plat | U-40 steel double trolley | Rodízio pendurado duplo aço





Cod.		
4634	8	3,20

- (ES) Recomendado para cadenas de montaje y desplazamiento de objetos o herramientas.
- (FR) Recommandé pour les lignes d'assemblage et le déplacement d'objets ou d'outils.
- (EN) Recommended for assembly lines and moving objects or tools.
- (PO) Recomendado para linhas de montagem e objectos ou ferramentas móveis.

Rollapar colgadero doble U-40 nylon

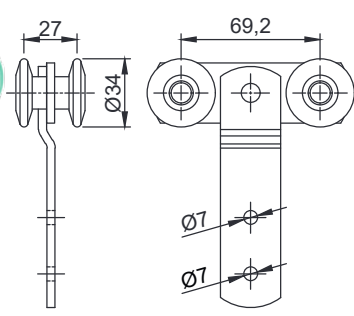
Monture double U-40 nylon fixation sur plat | U-40 nylon double trolley | Rodízio pendurado duplo nylon





Cod.		
4632	8	3,20
Acero Inoxidable Inox Stainless Steel AISI 316		
46320	8	3,20

- (ES) Recomendado para cadenas de montaje y desplazamiento de objetos o herramientas.
- (FR) Recommandé pour les lignes d'assemblage et le déplacement d'objets ou d'outils.
- (EN) Recommended for assembly lines and moving objects or tools.
- (PO) Recomendado para linhas de montagem e objectos ou ferramentas móveis.

Rollapar simple U-40 soldar extremo acero

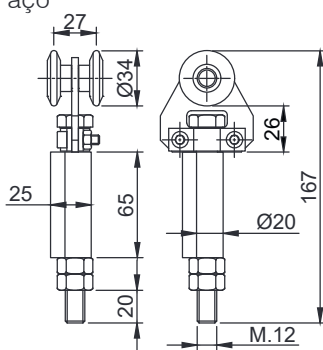
Monture à galets simple d'extrémité à souder U-40 acier | U-40 steel end simple trolley to weld | Rodízio simple U-40 soldar extremo aço





Cod.		
461SE	6	2,61
Acero Inoxidable Inox Stainless Steel AISI 316		
468SE	6	2,61

Rollapar simple U-40 soldar central acero

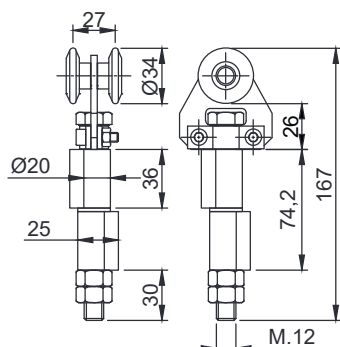
Monture à galets simple intermédiaire à souder U-40 acier | U-40 steel middle simple trolley to weld | Rodízio simple U-40 soldar central aço



Cod.		
461S	6	2,75
Acero Inoxidable Inox Stainless Steel AISI 316		
468S	6	2,75



Rollapar doble U-40 soldar central

Monture à galets double intermédiaire à souder U-40 | U-40 middle double trolley to weld | Rodízio duplo U-40 soldar central

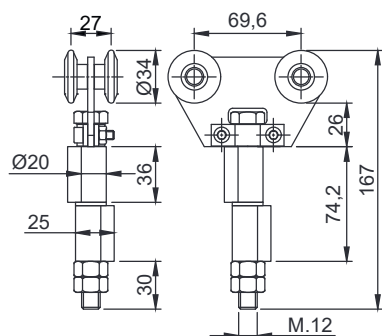

Cod.		
466S	6	3,80
Acero Inoxidable Inox Stainless Steel AISI 316		
469S	6	3,80

Rollapar simple U-40 atornillar extremo nylon

Monture à galets d'extrémité en nylon à visser U-40 | U-40 nylon end trolley to screw | Rodízio U-40 parafusar extremo nylon

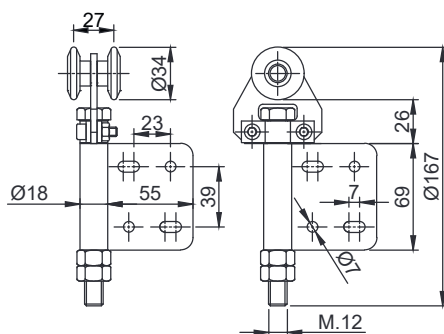

Cod.		
461AE	6	2,85

Rollapar simple U-40 atornillar central nylon

Monture à galets intermédiaire nylon à visser U-40 | U-40 nylon middle trolley to screw | Rodízio U-40 parafusar central nylon

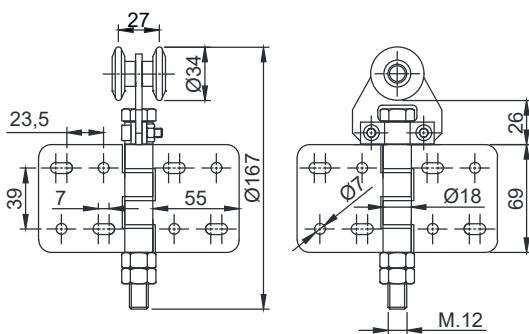
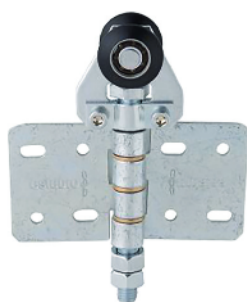

Cod.		
461A	6	3,30

Rollapar doble U-40 atornillar central nylon

Monture à galets intermédiaire nylon à visser U-40 | U-40 nylon middle trolley to screw | Rodízio U-40 parafusar central nylon

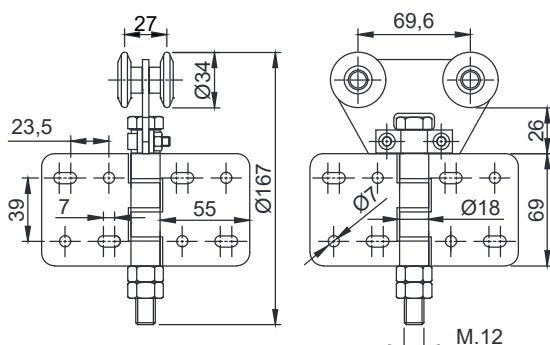
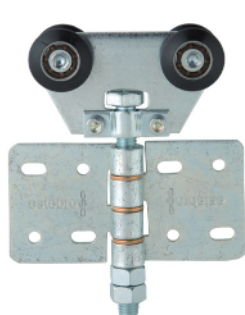

Cod.		
466A	6	4,10

Kit puerta corredera hasta 150 kg

Cod. KC150

Kit porte coulissante jusqu'à 150 kg | Kit for sliding door up to 150 kg | Kit porta corrediça até 150 kg



Cod.



4612	2 unid
46010	1 set
47801	2 unid
25192	1 unid

- (ES) Incluye bolsa con tornillos
- (FR) Sachet avec visserie inclus
- (EN) Plastic bag with screws included
- (PO) Incluindo saco com parafusos

Kit puerta corredera hasta 300 kg

Cod. KC300

Kit porte coulissante jusqu'à 300 kg | Kit for sliding door up to 300 kg | Kit porta corrediça até 300 kg

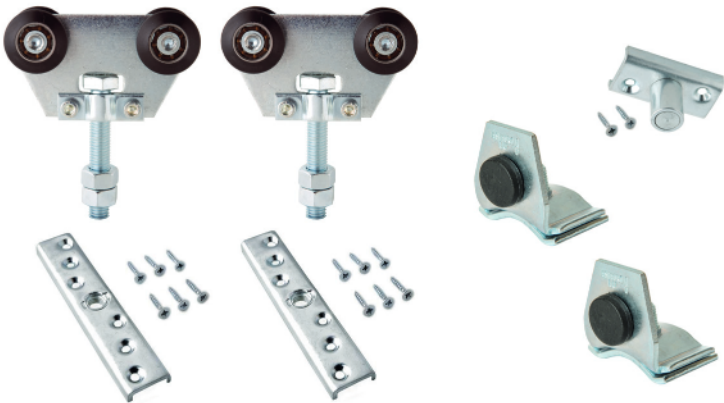

Cod.



4662	2 unid
46010	1 set
47801	2 unid
25192	1 unid

- (ES) Incluye bolsa con tornillos
- (FR) Sachet avec visserie inclus
- (EN) Plastic bag with screws included
- (PO) Incluindo saco com parafusos

Detalle de colocación

Détail d'installation | Installation details | Detalhe da instalação



Simple

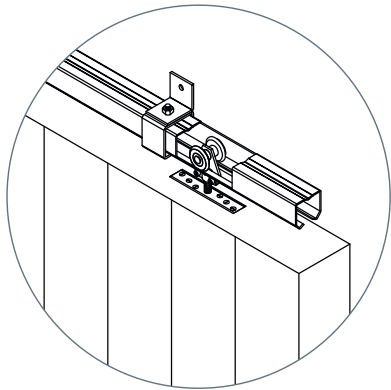

Doble | Double | Duplo

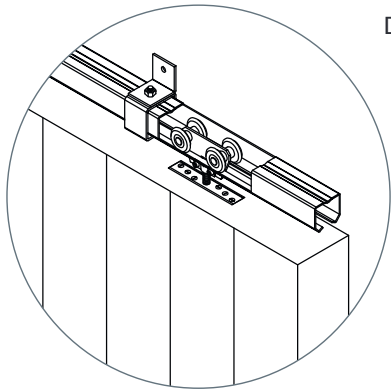



Gama U60 ▶

E240 - E450

Gamme U-60

U-60 Line

Gama U-60

Vídeo de instalación Gama U-60

Vidéo d'installation Gamme U-60 | U-60 Line Installation video | Video de instalação Gama U-60



ES



FR



EN



U60

Gama U-60
Gamme U-60 | U-60 Line | Gama U-60

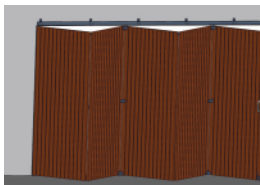
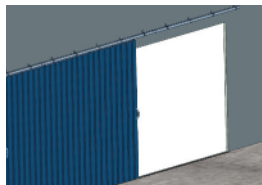

► E240 - E450

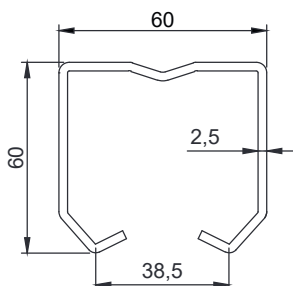

Raíl superior U-60

Rail supérieur U-60 | U-60 top track | Trilho superior U-60



Cod.		 ±1%		
479		3 m	1	11,24
Acero Inoxidable Inox Stainless Steel				
485	AISI 304	3 m	1	11,24
48516	AISI 316	3 m	1	11,24



 Consultar | Consulter | Consult | Consultar

 Riles en 6 metros.  Rails de 6 mètres.
 6 meters tracks.  Trilhos em 6 metros.

Curva superior U-60

Courbe supérieure U-60 | U-60 top bend | Curva superior U-60





Cod.			
480		1	7,30
Acero Inoxidable Inox Stainless Steel			
4804	AISI 304	1	6,50
4806	AISI 316	1	8,45

Curva inferior U-19 para U-60

Courbe inférieure | Bottom bend | Curva inferior



Cod.			
4811		1	4,30
Acero Inoxidable Inox Stainless Steel AISI 316			
48110		1	1,80



Abrazadera raíl U-60 para soldar

Support à souder rail U-60 | U-60 track bracket to weld | Abraçadeira trilho U-60 para soldar

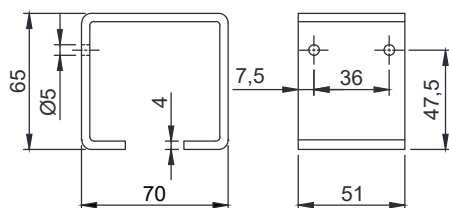

Cod.		
4793	5	1,75
Acero Inoxidable Inox Stainless Steel AISI 316		
47930	3	1,10

Abrazadera raíl U-60 pared con tornillo

Support à mur avec vis rail U-60 | U-60 track wall bracket with screw | Abraçadeira trilho U-60 parede com parafuso

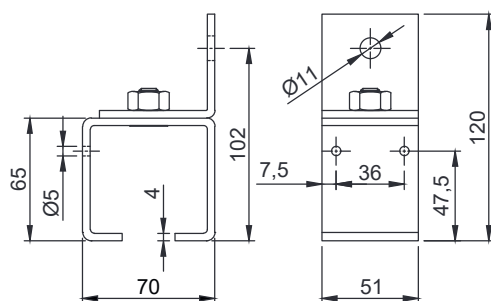

Cod.		
4794	5	2,75

Abrazadera raíl U-60 pared soldada

Support à mur soudé rail U-60 | U-60 welded track wall bracket | Abraçadeira trilho U-60 parede soldada

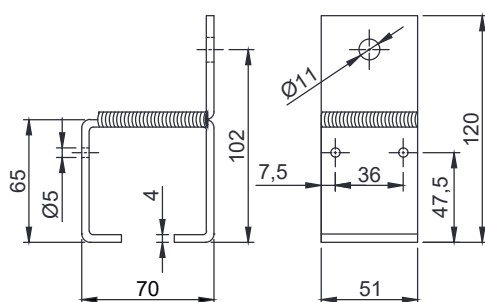

Cod.		
4795	5	2,62
Acero Inoxidable Inox Stainless Steel AISI 316		
47950	3	1,60

Abrazadera raíl U-60 ajustable

Support réglable rail U-60 | U-60 track hanging bracket with bolt | Abraçadeira trilho U-60 ajustável

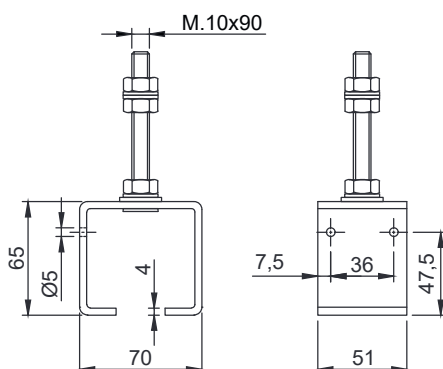

Cod.		
4796	5	2,12
Acero Inoxidable Inox Stainless Steel AISI 316		
47960	3	1,30

Empalme para raíl U-60

Manchon pour rail U-60 | U-60 joining bracket | Conexão para trilho U-60

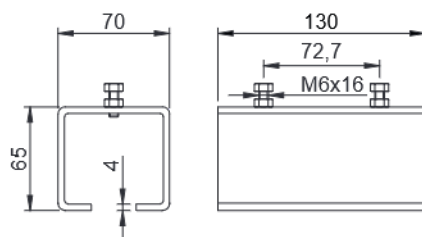

Cod.		
47910	2	1,92
Acero Inoxidable Inox Stainless Steel AISI 316		
47911	2	1,92

Set adaptador a madera para rollapar U-60

Set adaptateur à bois U-60 | U-60 door hanging plates | Adaptor set to wood U-60

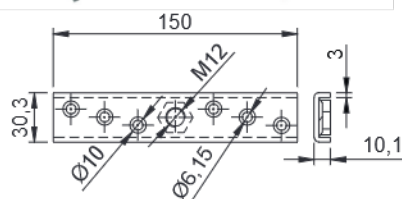

Cod.46010

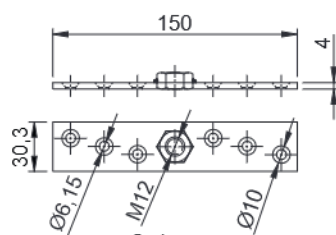

Cod.46011

Cod.	x6		
46010	5x40	5 sets	1,74
Acero Inoxidable Inox Stainless Steel AISI 316			
46011	5x40 A4	5 sets	2

i Set Jeu Set Conjunto	
ES	1 Set = 2 adaptadores + 12 tornillos.
FR	1 Jeu = 2 adaptateurs + 12 vis.
EN	1 Set = 2 adaptors + 12 screws.
PO	1 Conjunto = 2 adaptação + 12 parafusos.

Tope raíl U-60

Butée rail U-60 | U-60 top track stopper | Topo trilho U-60

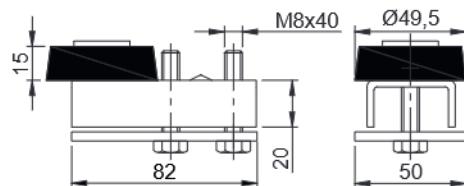

Cod.		
F479	6	2,12

Rollapar simple U-60 acero

E240

Monture à galets simple U-60 acier | U-60 steel single trolley | Rodízio simple U-60 aço

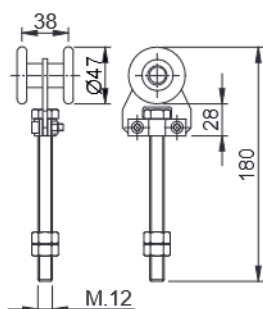

Cod.		
4625	6	3



Rollapar simple U-60 nylon

E240

Monture à galets simple U-60 nylon | U-60 nylon simple wheel trolley | Rodízio simple U-60 nylon

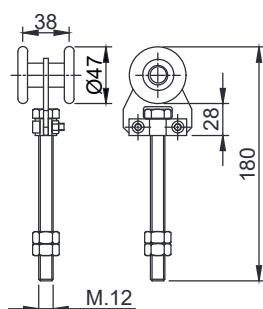

Cod.		
462	6	2,45
Acero Inoxidable Inox Stainless Steel AISI 316		
483	6	2,45

Rollapar doble U-60 acero

E450

Monture à galets double U-60 acier | U-60 steel double trolley | Rodízio duplo U-60 aço

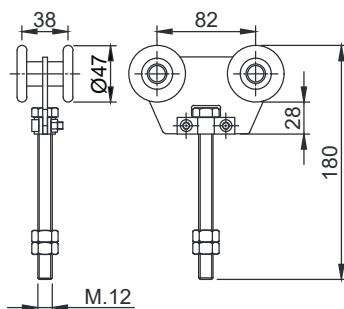

Cod.		
4675	4	3,45

Rollapar doble U-60 nylon

E450

Monture à galets double U-60 nylon | U-60 nylon double trolley | Rodízio duplo U-60 nylon

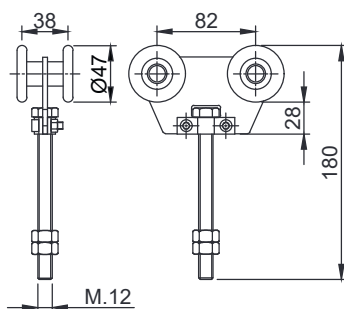

Cod.		
467	4	2,70
Acero Inoxidable Inox Stainless Steel AISI 316		
484	4	2,70

Rollapar doble U-60 nylon corto

E450

Monture à galets double U-60 nylon courte | U-60 nylon short double trolley | Rodízio duplo U-60 nylon curto

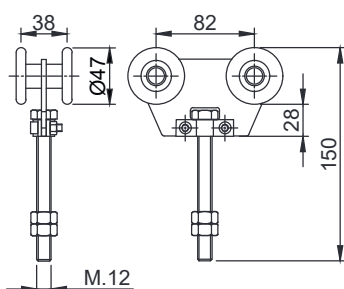



Cod.		
4672	4	2,55

Rollapar simple nylon U-60 soldar extremo nylon

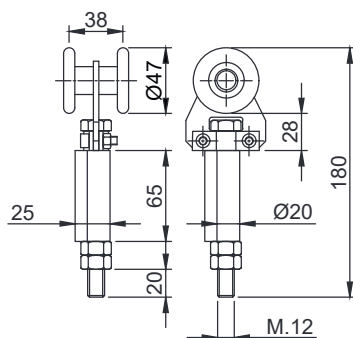
Monture à galets simple d'extrémité à souder U-60 nylon | U-60 nylon end simple trolley to weld |
Rodízio simple U-60 soldar nylonextremo





Cod.		
462SE	4	2,04
Acero Inoxidable Inox Stainless Steel AISI 316		
483SE	4	2,04

Rollapar doble nylon U-60 soldar central nylon

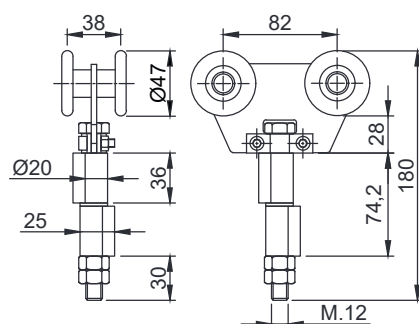
Monture à galets double intermédiaire souder U-60 nylon | U-60 nylon middle double trolley to weld |
Rodízio duplo U-60 soldar central nylon





Cod.		
467S	4	3,20
Acero Inoxidable Inox Stainless Steel AISI 316		
484S	4	3,20

Rollapar simple U-60 atornillar extremo nylon

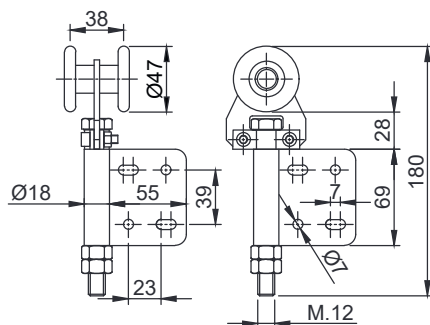
Monture à galets simple d'extrémité à visser U-60 nylon | U-60 nylon end simple trolley to screw |
Rodízio simple U-60 parafusar extremo nylon





Cod.		
462AE	6	3,49

Rollapar doble U-60 atornillar central nylon

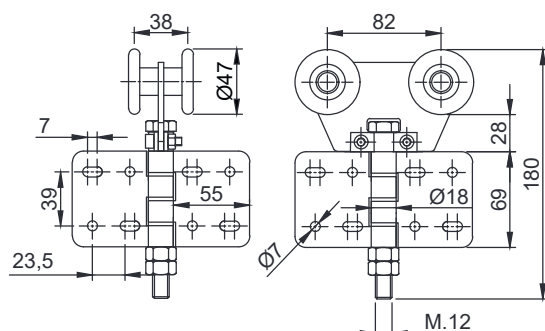
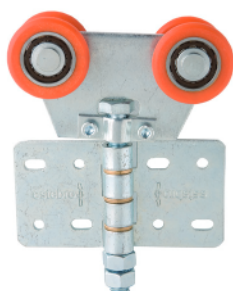
Monture à galets double intermédiaire à visser U-60 nylon | U-60 middle double trolley to screw |
Rodízio duplo U-60 parafusar central



Cod.		
467A	4	3,70



Gama U70 ▶

E1200 - E2000

Gamme U-70

U-70 Line

Gama U-70

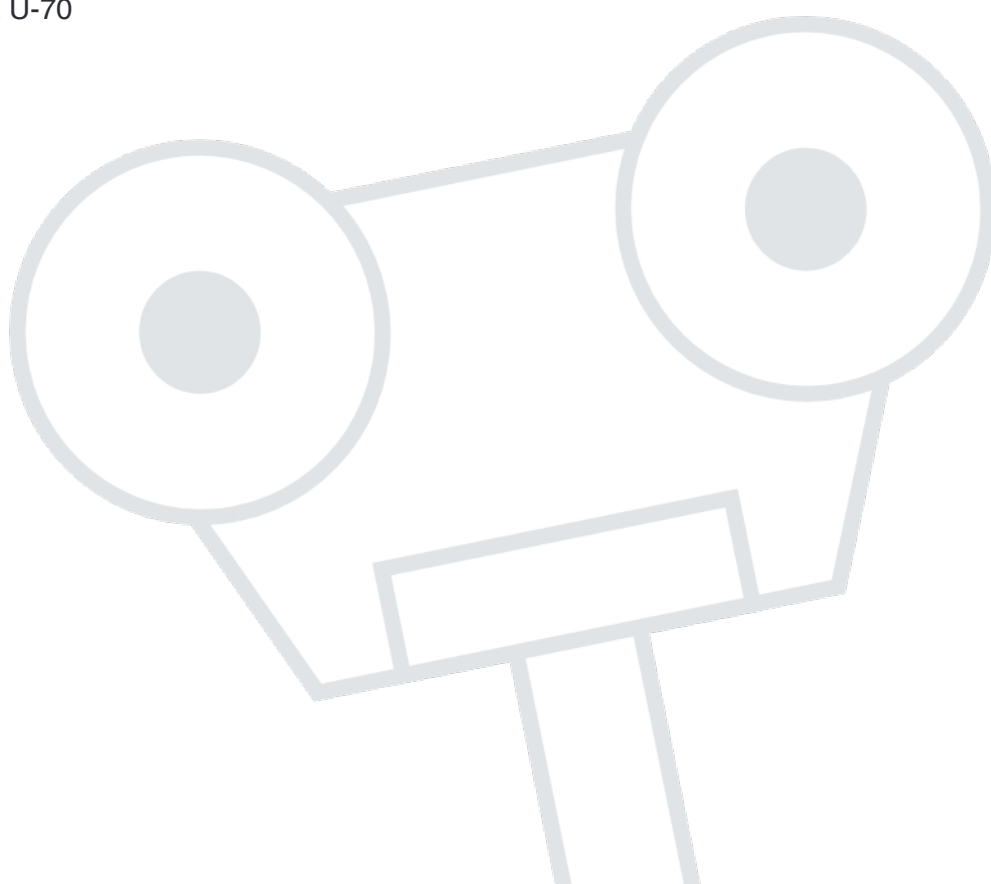

U70

Gama U-70
Gamme U-70 | U-70 Line | Gama U-70

► E1200 - E2000

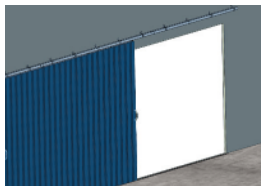

Raíl superior U-70

Rail supérieur U-70 | U-70 top track | Trilho superior U-70

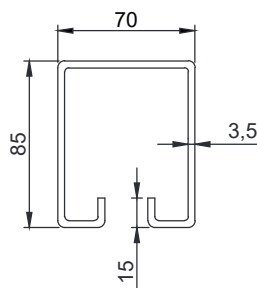

Cod.



470

3 m

1

24,54

i Consultar | Consulter | Consult | Consultar

ES Raíles en 6 metros.

FR Rails de 6 mètres.

EN 6 meters tracks.

PO Trilhos em 6 metros.

Tope raíl U-70

Butée rail U-70 | U-70 top track stopper | Topo guia U-70

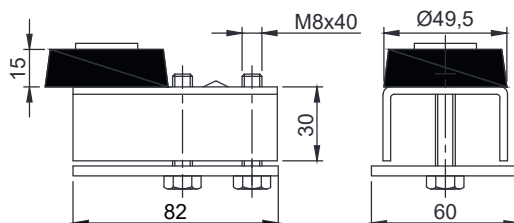

Cod.



47201

4

1,80

Empalme para raíl U-70

Manchon pour rail U-70 | U-70 joining bracket | Conexão para trilho U-70

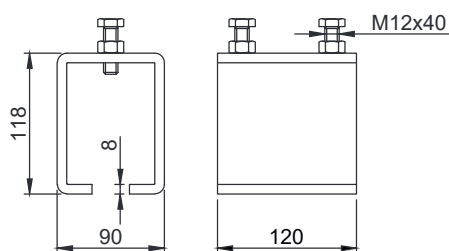
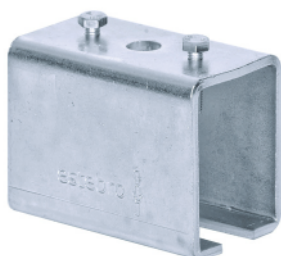

Cod.



470010

2

5,20



Fijación regulable para abrazaderas U-70

Fixation réglable à visser pour supports U-70 | Regulating fixation to screw for U-70 track hanging brackets | Fixação regulável parafusar abraçadeira U-70

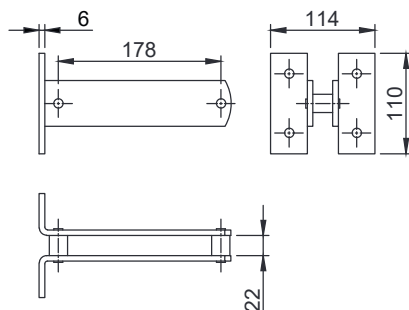

Cod.



47003

2

3,20

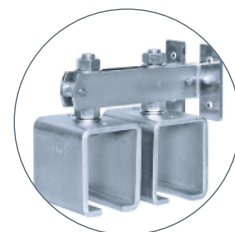

Fijación a pared para abrazadera U-70

Equerre à visser pour support réglable | U-70 wall bracket to screw | Escuadra parafusar abraçadeira U-70

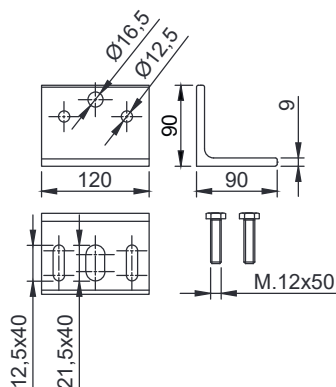

Cod.



47002

4

5,75

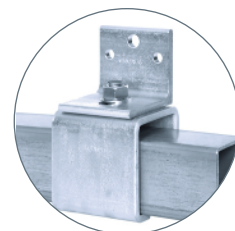

Abrazadera raíl U-70 ajustable

Support réglable rail U-70 | U-70 track hanging bracket | Abraçadeira trilho U-70 ajustável

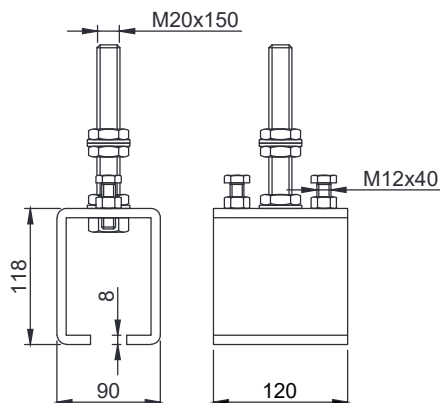

Cod.



47001L

2

5,80

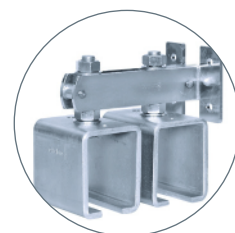



Rollapar U-70 simple

E1200

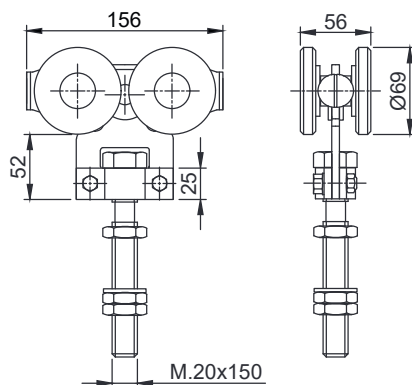
Monture à galets simple U-70 | U-70 simple trolley | Rodízio U-70 simple





Cod.		
464L	2	5,2

Rollapar U-70 simple axial

E1200

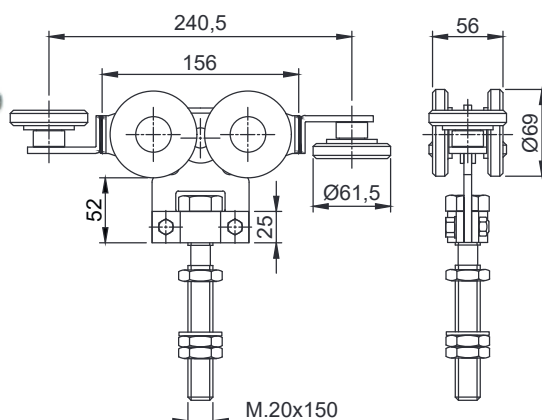
Monture à galets simple U-70 axial | U-70 ball bearing simple trolley | Rodízio U-70 simple axial





Cod.		
4642	2	7,5

Rollapar U-70 doble

E2000

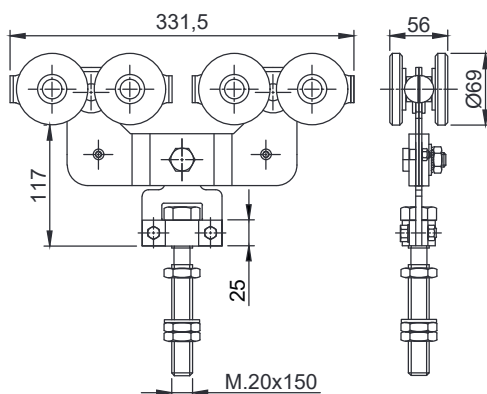
Monture à galets double U-70 | U-70 double trolley | Rodízio U-70 duplo



Cod.		
465L	2	11,35



Rollapar U-70 doble axial

E2000

Monture à galets double U-70 | U-70 ball bearing double trolley | Rodízio U-70 duplo axial

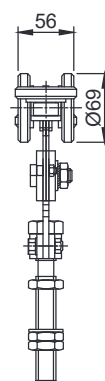
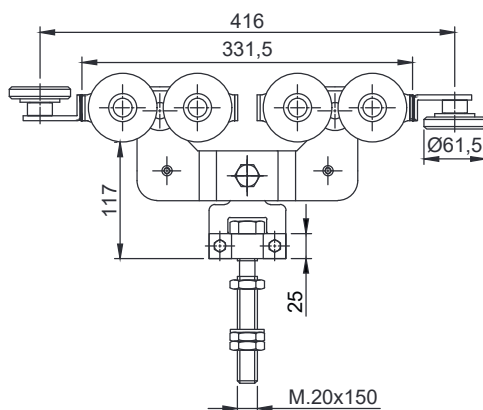

Cod.



4652

2

11,38

Guiador inferior U-50

Guide inférieur U-50 | U-50 bottom guide | Guia inferior U-50

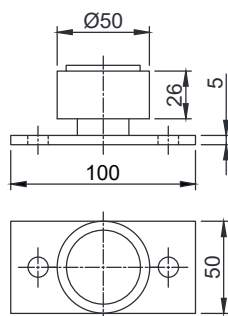

Cod.



5026

5

1,86

Raíl inferior U-50

Rail inférieur U-70 | U-70 bottom track | Trilho inferior U-70

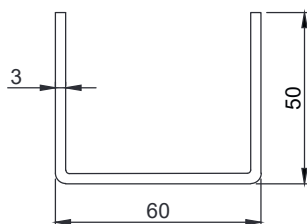
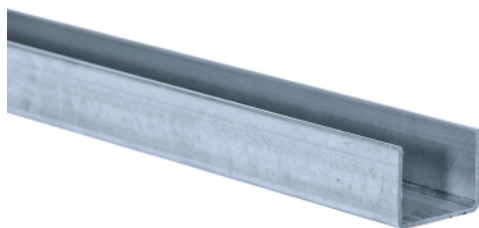

Cod.



5020

3 m

1

10,61

Accesorios y guías



Accessoires et guides
Accessories and guides
Acessórios e guias

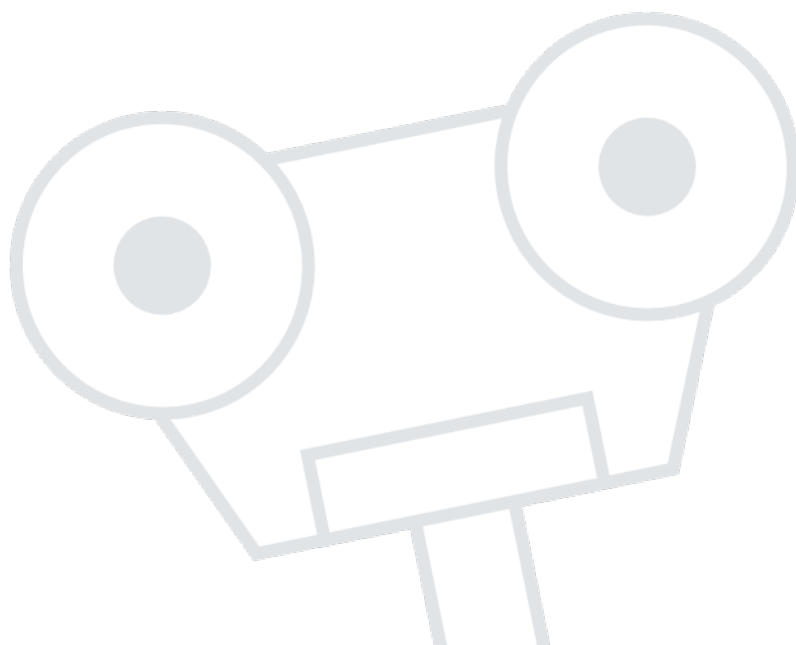



Acc

Accesorios y guías



Accessoires et guides | Accessories and guides | Acessórios e guias

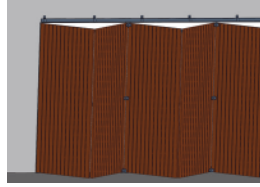
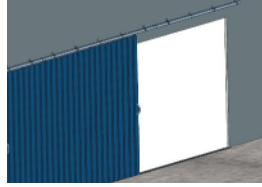

Pernio gota con arandela de latón

Paumelle profil goutte avec bague laiton | Drop profile hinge with brass washer | Perno gota com anilha latão

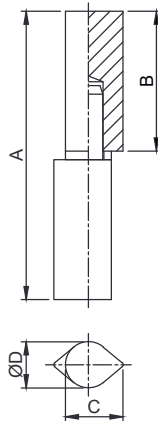

Cod.	Medidas Dimensions	A		
48	20x120	120	18	5,55
Acero Inoxidable Inox Stainless Steel AISI 316				
712	20x120	118	10	3,20

Bisagra medio atornillar

Charnière intermédiaire à visser | Middle hinge to screw | Dobradiça meio parafusar

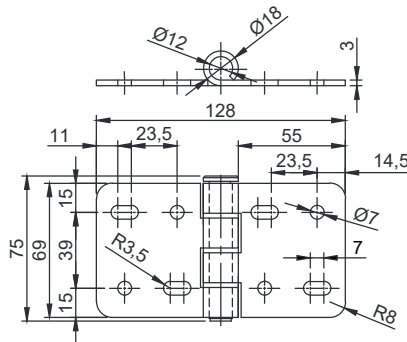
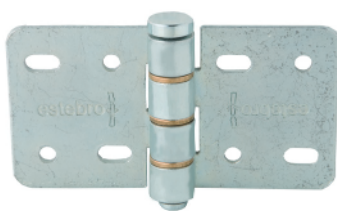

Cod.		
6955	10	3,30

Guiador inferior U-19

Guide inférieur U-19 | U-19 bottom guide | Guia inferior U-19



Acero | INOX



Nylon

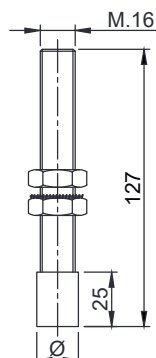



Cod.		Ø		
790	Acero	19	8	1,76
792	Nylon	18	8	1,54
Acero Inoxidable Inox Stainless Steel AISI 316				
791	Acero	19	8	1,76
794	Nylon	18	8	1,54

Guiador inferior soldar central U-19

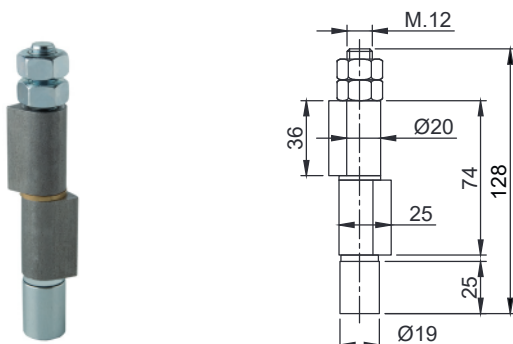
Guide inférieur intermédiaire à souder U-19 | U-19 middle bottom guide to weld | Guia inferior soldar central U-19





Cod.		
780	10	2,88
Acero Inoxidable Inox Stainless Steel AISI 316		
781	10	2,88

Guiador inferior soldar extremo U-19

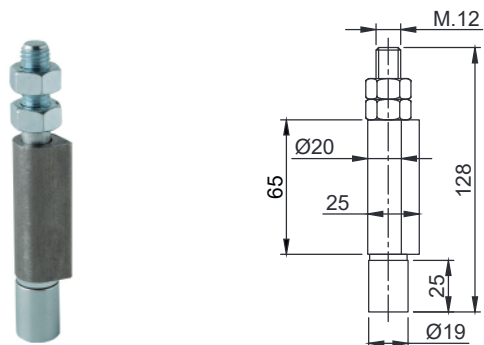
Guide inférieur d'extrémité à souder U-19 | U-19 end bottom guide to weld | Guia inferior soldar extremo U-19





Cod.		
780E	6	1,65
Acero Inoxidable Inox Stainless Steel AISI 316		
781E	6	1,65

Guiador inferior atornillar extremo U-19

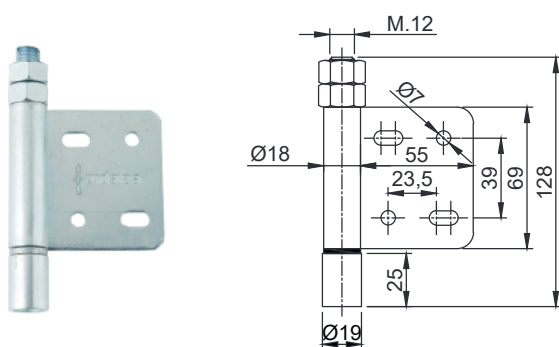
Guide inférieur d'extrémité à visser U-19 | U-19 end bottom guide to screw | Guia inferior parafusar extremo U-19





Cod.		
770E	8	2,73

Guiador inferior atornillar central U-19

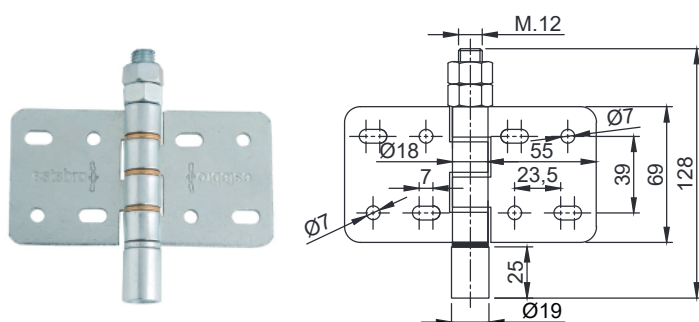
Guide inférieur intermédiaire à visser U-19 | U-19 middle bottom guide to screw | Guia inferior parafusar central U-19





Cod.		
770	8	3,35

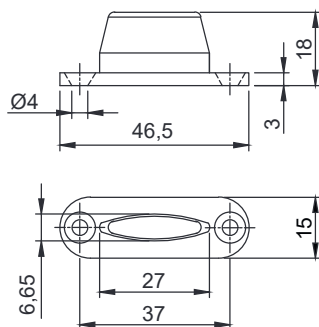

Guiador a suelo de plástico

Guide à sol en plastique | Plastic floor guide | Guia solo plastico





Cod.		
5006	10	0,03

Guiador inferior atornillar U-19

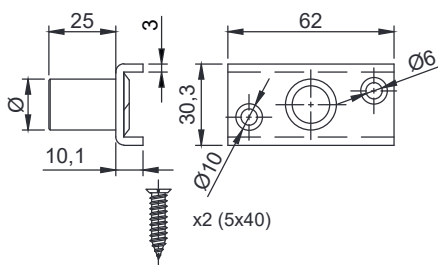
Guide inférieur à visser U-19 | U-19 bottom guide to screw | Guia inferior parafusar U-19



Cod.		Ø		
25192	Acero	19	10	1,23
25199	Nylon	18	10	1,23

Guiador inferior atornillar U-19 estrecho

Guide inférieur à visser U-19 petit format | U-19 small bottom guide to screw | Guia inferior parafusar U-19 pequeno

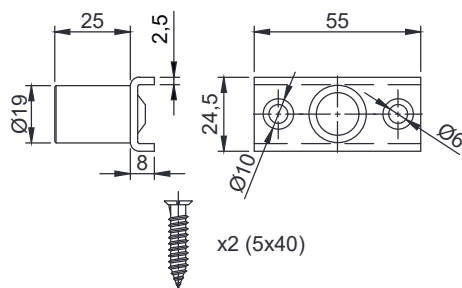



Cod.		Ø		
25195	Estrecha	19	20	1,88

Guía inferior encarcelar simple

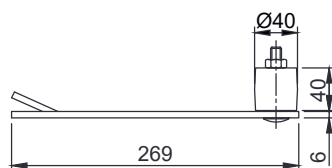
Guide simple à sceller | Simple guide to fit | Guia inferior encarcelar simple



Cod.		
47110	2	1,36

Guía inferior encarcelar doble

Guide double à sceller | Double guide to fit | Guia inferior encarcelar duplo

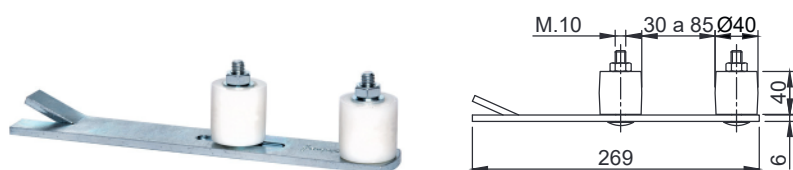

Cod.		
47120	2	1,60

Guía inferior atornillar simple

Guide simple à visser | Simple guide to screw | Guia inferior parafusar simple

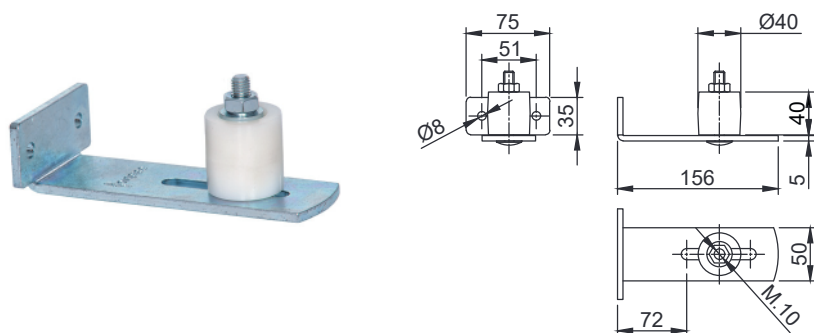

Cod.		
47130	2	1,07

Guía inferior atornillar doble

Guide double à visser | Double guide to screw | Guia inferior parafusar duplo

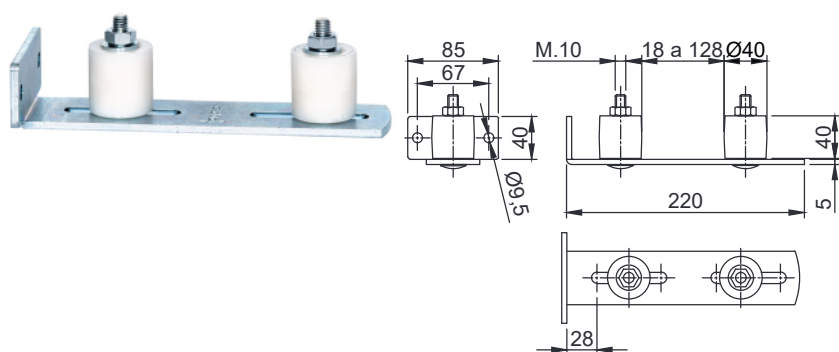

Cod.		
47140	2	1,62

Raíl inferior O-19

Rail inférieur O-19 | O-19 bottom track | Trilho inferior O-19

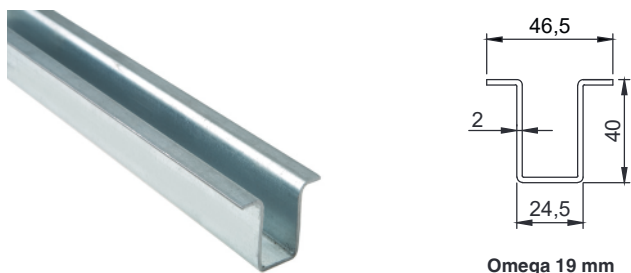

Cod.		
471	3 m	1

Consultar | Consultar | Consult | Consultar

ES Raíles en 6 metros. FR Rails de 6 mètres.
EN 6 meters tracks. PO Trilhos em 6 metros.



Raíl inferior U-19

Rail inférieur U-19 | U-19 bottom track | Trilho inferior U-19

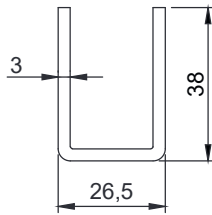

Cod.	±1%	E		
474	3 m	3 mm	1	6,49
475	3 m	1,2 mm	1	2,60
Acero Inoxidable Inox Stainless Steel AISI 316				
486	3 m	2 mm	1	4,36

Consultar | Consulter | Consult | Consultar

Raíles en 6 metros.

Rails de 6 mètres.

6 meters tracks.

Trilhos em 6 metros.

Retenedor

Frein | Brake | Freio

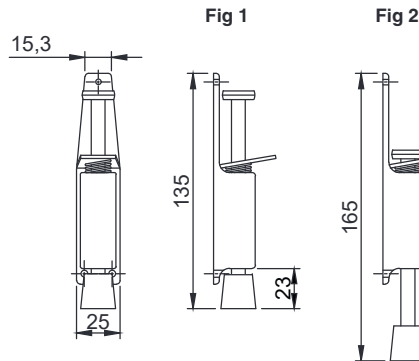

Cod.		
5806	8	0,92

Desplazamiento | Déplacement | Diplacement | deslocação

Fig 1. Mínimo desplazamiento. Fig 2. Máximo desplazamiento.

Fig 1. Déplacement maximal. Fig 2. Déplacement maximal.

Fig 1. Minimum displacement. Fig 2. Maximum displacement.

Fig 1. Mínimo deslocamento. Fig 2. Máximo deslocamento.

Freno radial ajustable

Frein radial réglable | Adjustable radial brake | Freio radial ajustável

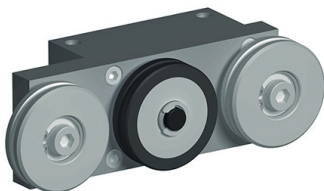

Cod.		
470040	1	1,31

Recomendaciones cambio de sentido de frenado

Recommandations pour le changement de direction du freinage | Recommendations for changing braking direction |
Recomendações para mudar a direção da travagem



Se puede cambiar el sentido de frenado de dos formas:

1. Cambiando de posición la polea central de transmisión: Desmontar la anilla de seguridad (Fig.1), sacar el polea (Fig.2) y volver a colocarlo en el sentido opuesto (Fig.3). Volver a colocar la anilla de seguridad.

2. Cambiando el trazado del cable sobre las poleas. Las flechas indican el sentido de frenado con la posición de la polea que viene por defecto de fábrica.

The braking direction can be changed in two ways:

1. By changing the position of the central drive pulley: Remove the locking ring (Fig.1), remove the pulley (Fig.2) and put back it in the opposite direction (Fig.3). Place the locking ring.

2. Changing the cable routing on the pulleys. The arrows indicate the braking direction with the factory default pulley position.

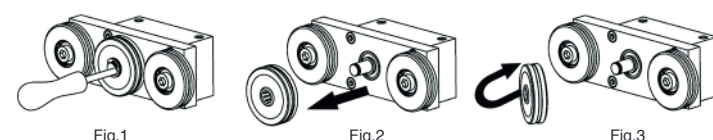

Le sens de freinage peut être modifié de deux façons:

1. En changeant la position de la poulie de transmission: Retirez la bague de blocage (Fig.1), retirez la poulie (Fig.2) et remettez-la en place dans la direction opposée (Fig.3). Positionnez la bague de blocage de nouveau.

2. Modification du parcours du câble sur les poulies. Les flèches indiquent le sens de freinage avec la position des poulies par défaut.

A direção de travagem pode ser alterada de duas maneiras:

1. mudando a posição da rodas de acionamento central: Retire o anel de bloqueio (Fig.1), retire a polia (Fig.2) e substitua-a na direção oposta (Fig.3). Voltar a colocar o anel de bloqueio.

2. Alterar o trajeto do cabo nas roldanas. As setas indicam a direção de travagem com a posição da roda predefinida de fábrica.

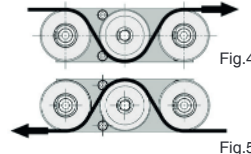

Sentido del freno | Sens du frein |
Brake direction | Direção do freio

Izquierda o derecha.

Gauche ou droite.



Left or right.

Esquerda ou direita.

Pistón amortiguador fin de carrera

Piston amortisseur | Shock absorber piston | Pistom amortecedor



Cod.		
470030	1	0,78

Tirador de acero negro



Poignée acier noir | Handle black steel | Puxador aço preto



Cod.9922N



Cod.9932N

Cod.	Medidas Dimensions		
9922N	220x40	2	1,61
9932N	136x40	4	1,01

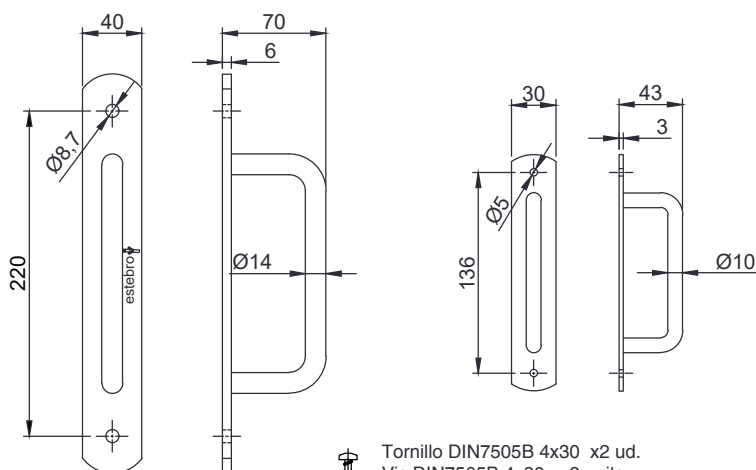

Tornillo DIN7505B 4x30 x2 ud.
Vis DIN7505B 4x30 x2 units.
Screws DIN7505B 4x30 x2 units.
Parafuso DIN7505B 4x30 x2 ud.

Tirador de acero cincado

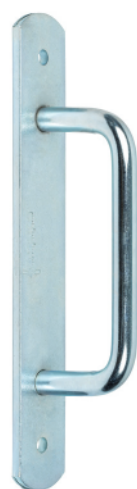

Poignée acier zingué | Handle zinc plated | Puxador aço zincado



Cod.9922Z



Cod.9932Z

Cod.	Medidas Dimensions		
9922Z	220x40	2	1,61
9932Z	136x40	4	1,01

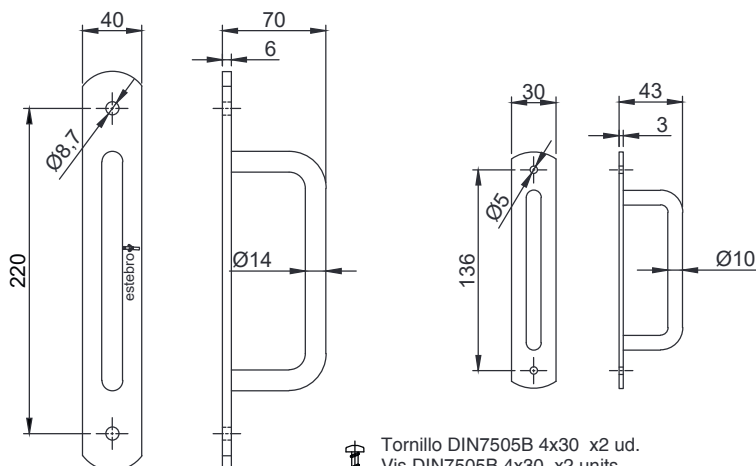

Tornillo DIN7505B 4x30 x2 ud.
Vis DIN7505B 4x30 x2 units.
Screws DIN7505B 4x30 x2 units.
Parafuso DIN7505B 4x30 x2 ud.



Planos orientativos de instalación

Plans d'installation indicatifs | Indicative installation drawings | Desenhos de instalação indicativo



		Pág.	
1		Puertas correderas colgadas Portes coulissantes suspendues Hanging sliding doors Portas corrediças suspensas	157
2		Correderas plegables solapadas Pliables à panneaux superposés Sliding folding with overlapping panels Corrediças dobráveis com lapela	165
3		Puertas articuladas en curva Portes coulissantes en courbe Sliding curved doors Portas articuladas em curva	167
4		Puertas correderas en acordeón Portes coulissantes accordéon Accordion doors Portas de acordeão	169

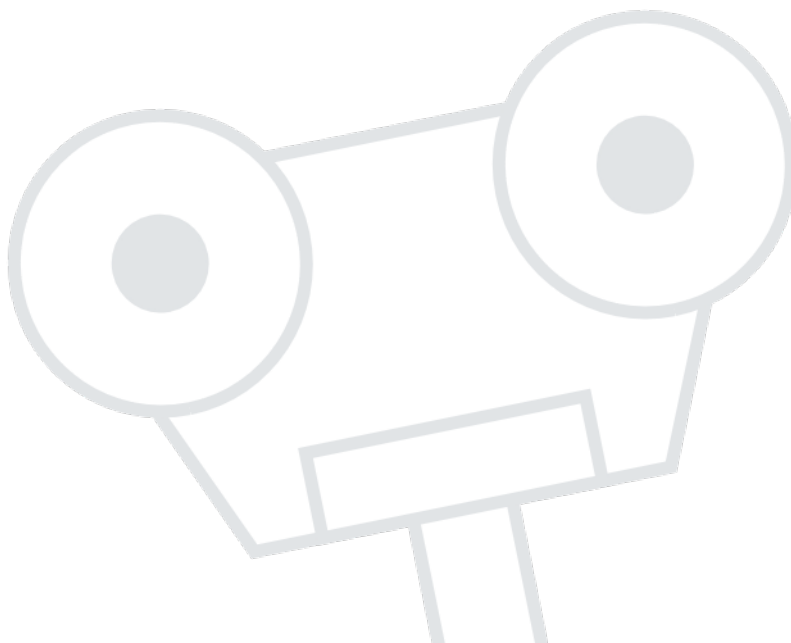

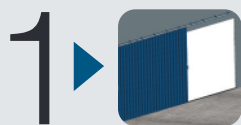

Puertas correderas colgadas

Portes coulissantes suspendues

Hanging sliding doors

Portas corredeiras suspensas

U30

► E60 - E75

A
CERO
STEEL
ACIER
AÇO

I
NOX
STAINLESS
STEEL

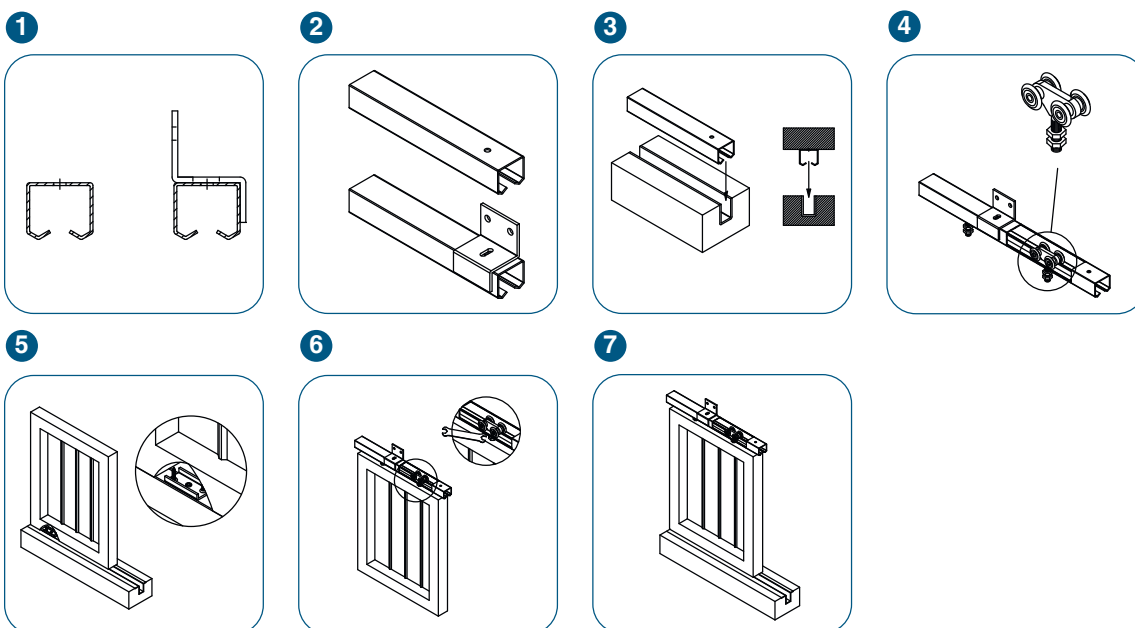

RAÍL DE ACERO | RAIL EN ACIER | STEEL TRACK | TRILHO DE AÇO

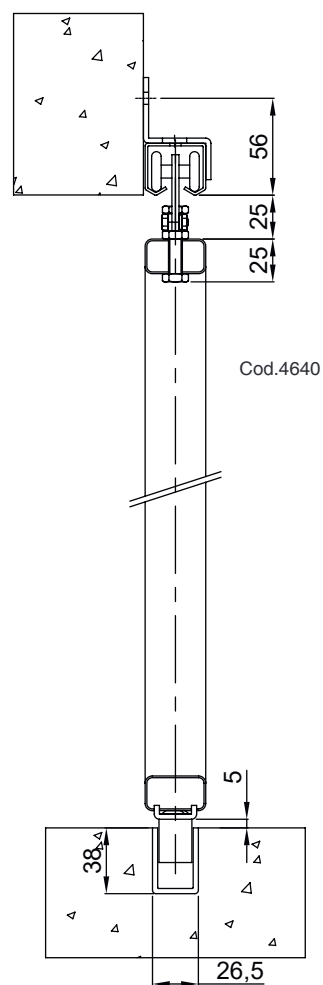
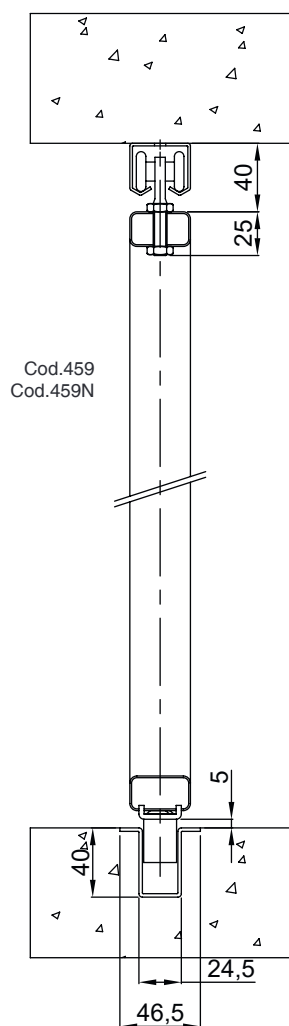



HERRAJES PUERTAS CORREDERAS COLGADAS

FERRURES PORTES COULISSANTES SUSPENDUES | HANGING SLIDING DOOR FITTINGS | FERRAGENS PORTAS CORREDIÇAS SUSPENSAS

1

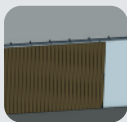

Puertas correderas colgadas

Portes coulissantes suspendues
Hanging sliding doors
Portas corrediças suspensas

U30

E60

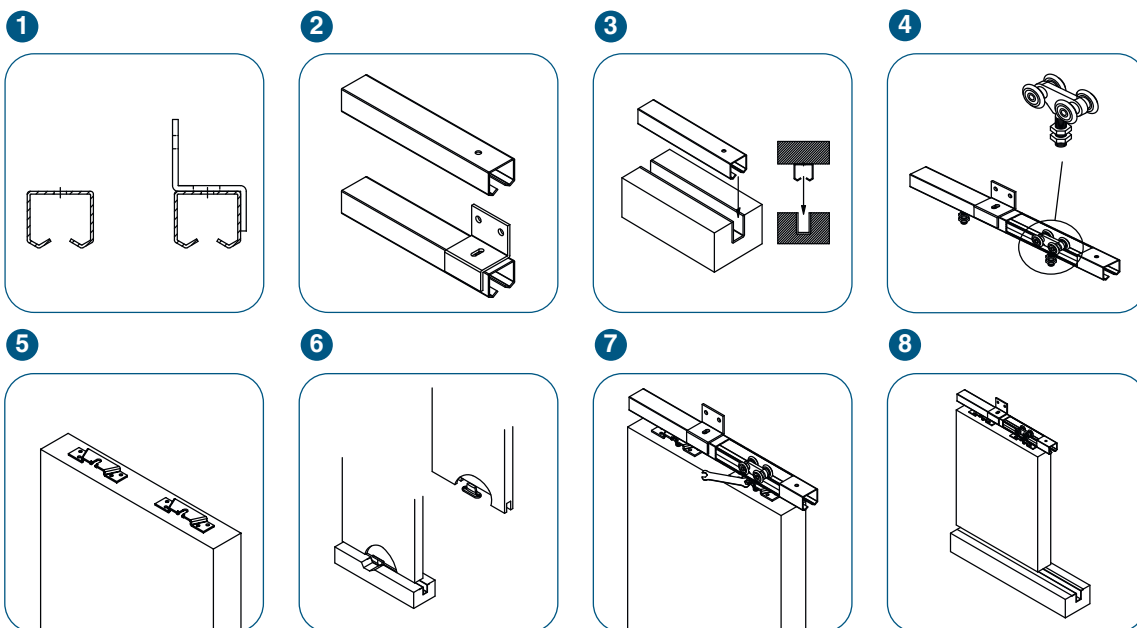
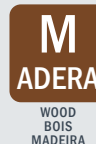

RAÍL DE ACERO | RAIL EN ACIER | STEEL TRACK | TRILHO DE AÇO

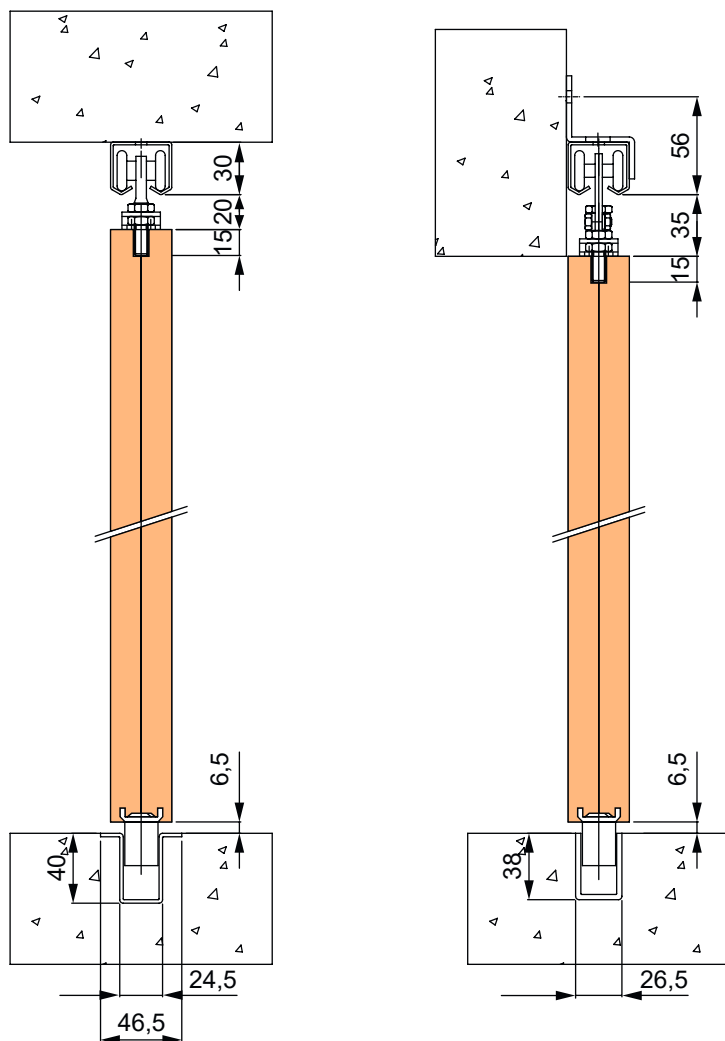



Puertas correderas colgadas

Portes coulissantes suspendues

Hanging sliding doors

Portas corrediças suspensas

U30

► E60 - E75

A
LUMINIO
ALUMINIUM
ALUMINIUM
ALUMÍNIO

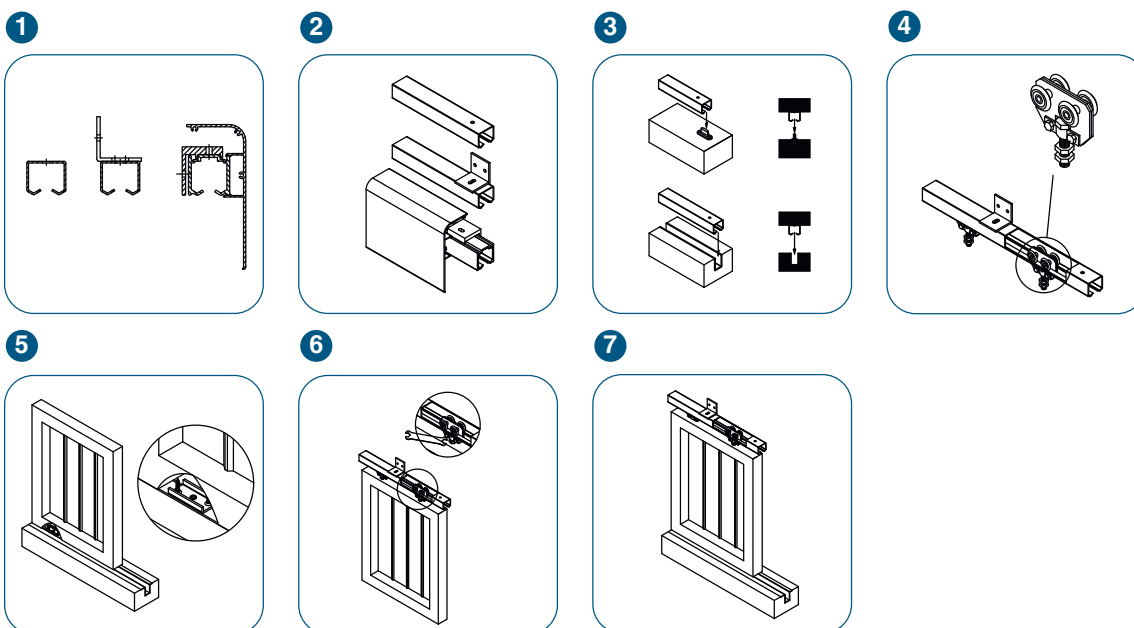

RAÍL DE ALUMÍNIO | RAIL EN ALUMINIUM | ALUMINUM TRACK | TRILHO DE ALUMÍNIO

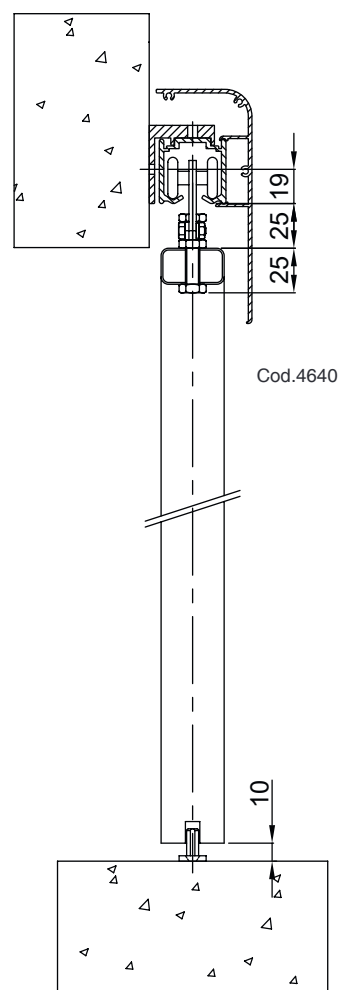
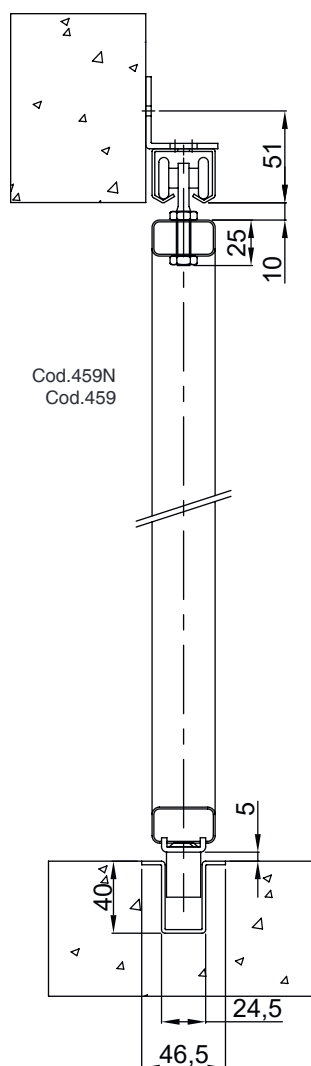
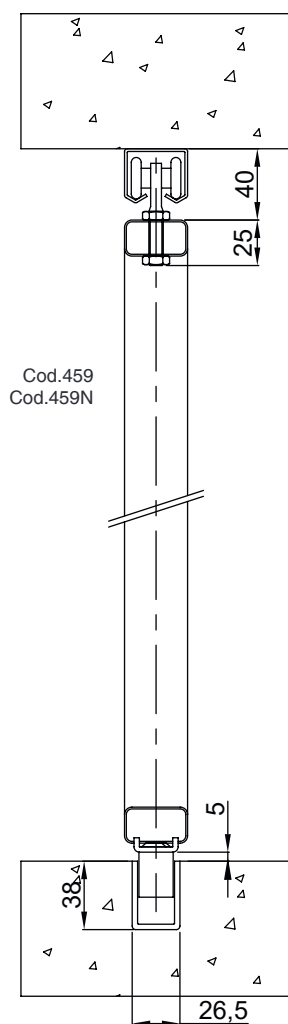



HERRAJES PUERTAS CORREDERAS COLGADAS

FERRURES PORTES COULISSANTES SUSPENDUES | HANGING SLIDING DOOR FITTINGS | FERRAGENS PORTAS CORREDIÇAS SUSPENSAS

1

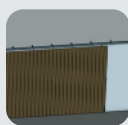

Puertas correderas colgadas

Portes coulissantes suspendues

Hanging sliding doors

Portas corrediças suspensas

U30

E60

M
ADERA
WOOD
BOIS
MADEIRA

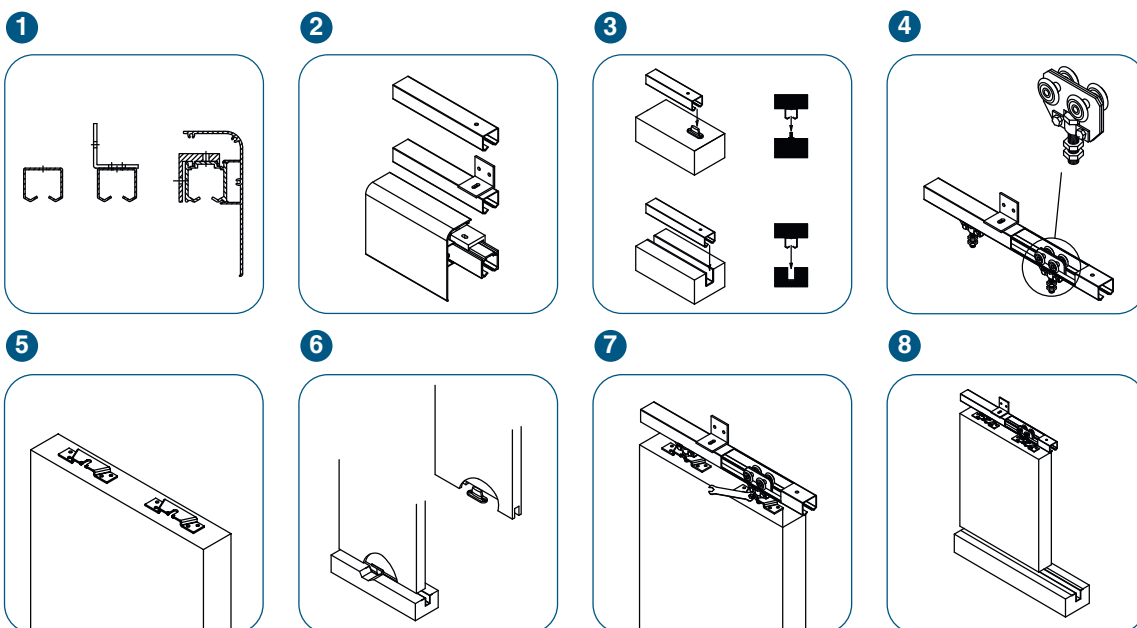

RAÍL DE ALUMÍNIO | RAIL EN ALUMINIUM | ALUMINUM TRACK | TRILHO DE ALUMÍNIO

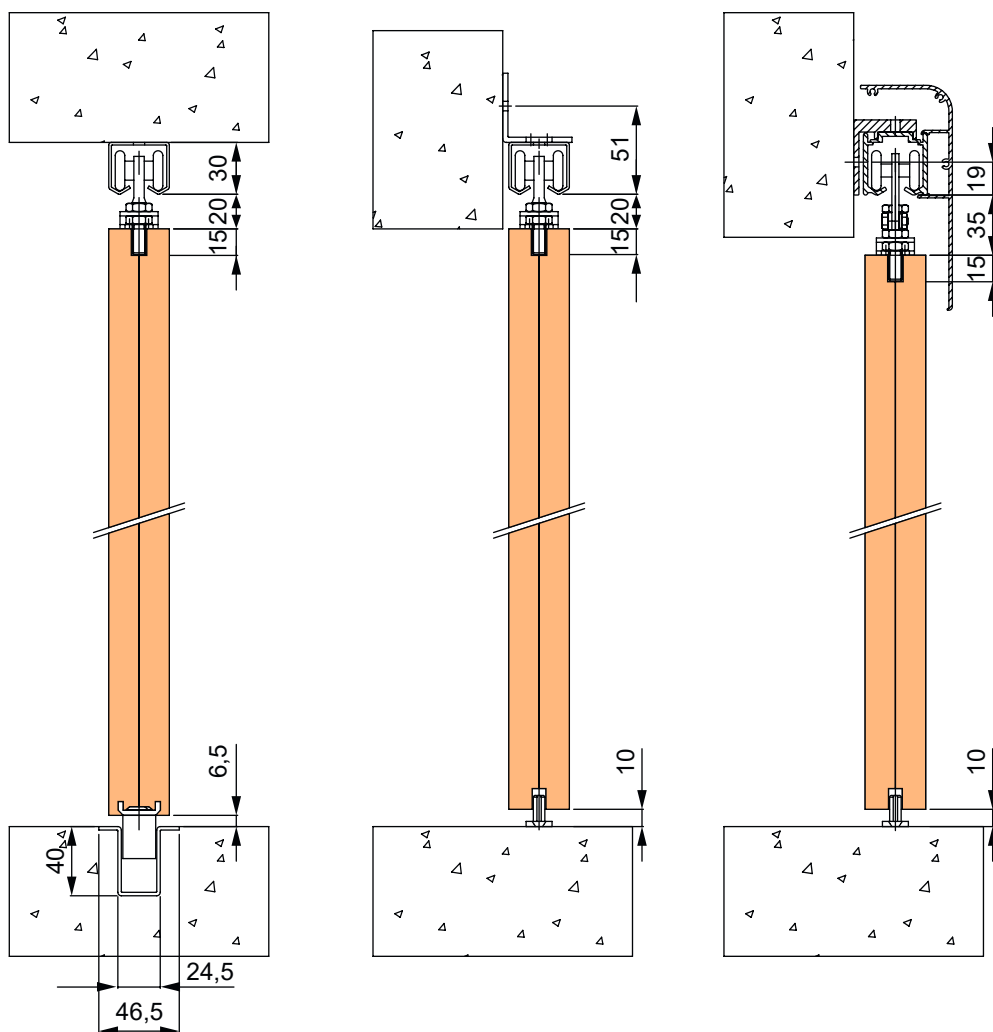

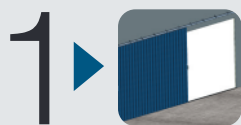

Puertas correderas colgadas

Portes coulissantes suspendues

Hanging sliding doors

Portas corredeiras suspensas

U40

► E150 - E300

A
CERO
STEEL
ACIER
AÇO

I
NOX
STAINLESS
STEEL

1

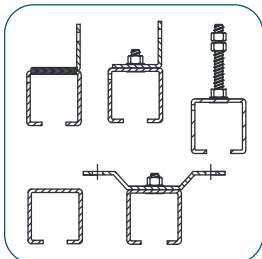

2

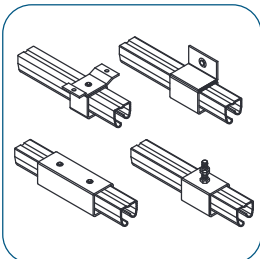

3

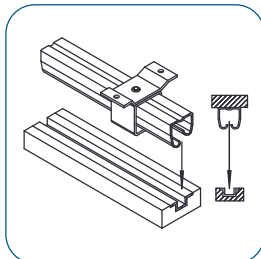

4

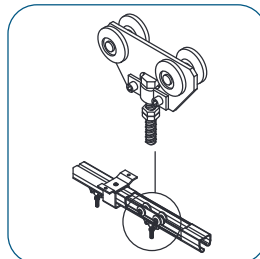

5

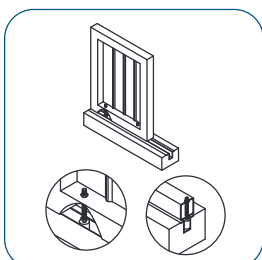

6

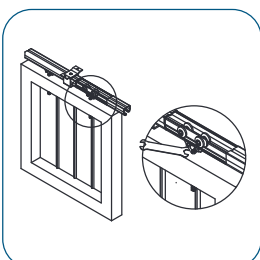

7

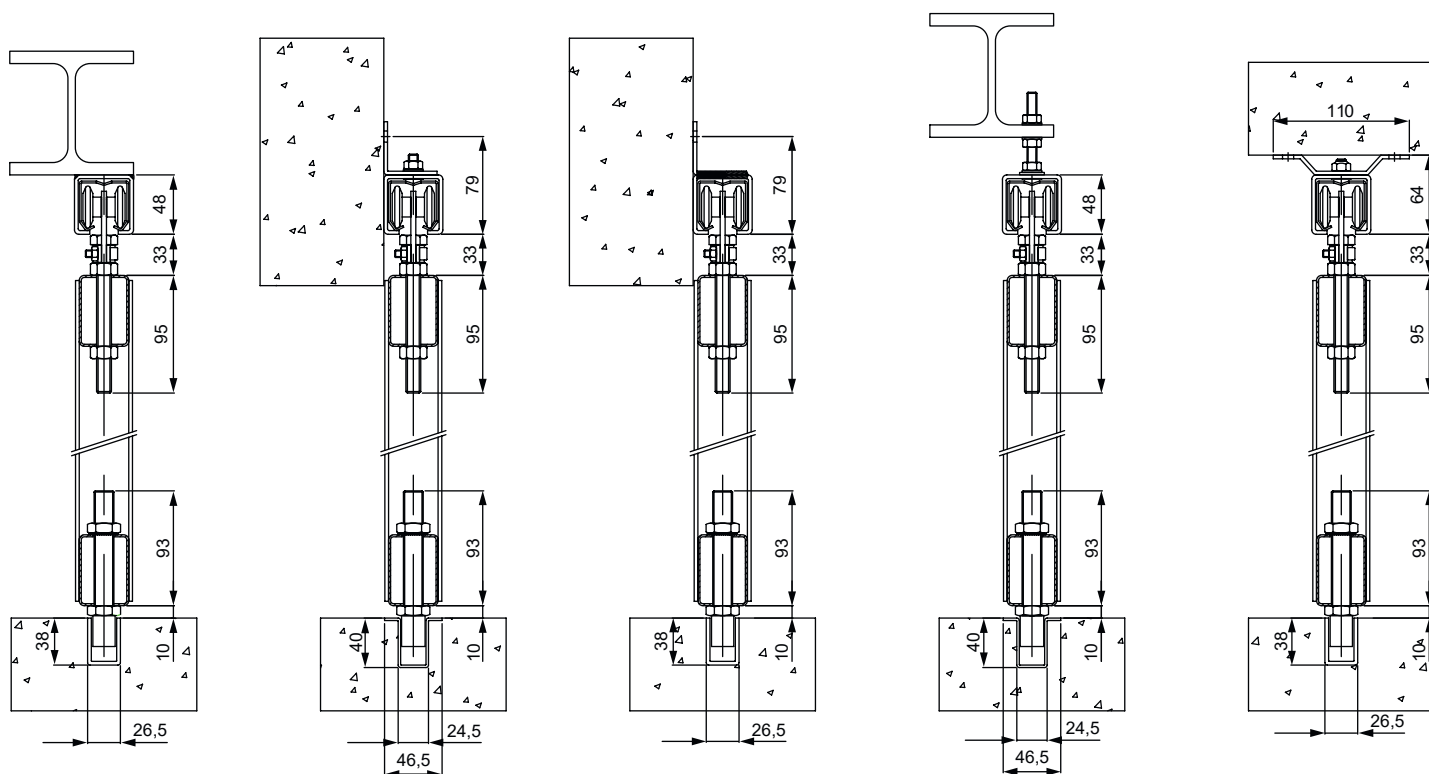
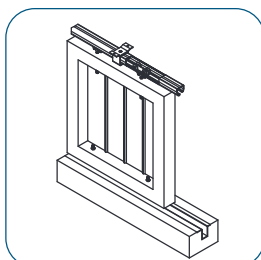



M
ADERA
WOOD
BOIS
MADEIRA

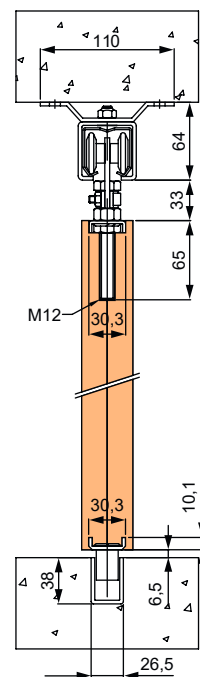
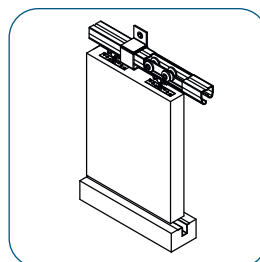

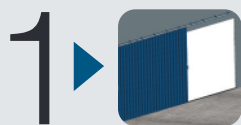

Puertas correderas colgadas

Portes coulissantes suspendues

Hanging sliding doors

Portas corredeiras suspensas

U60

► E240 - E450

A
CERO
STEEL
ACIER
AÇO

I
NOX
STAINLESS
STEEL

1

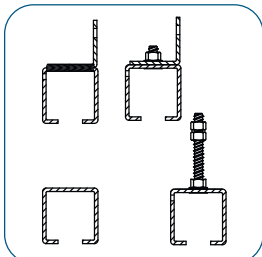

2

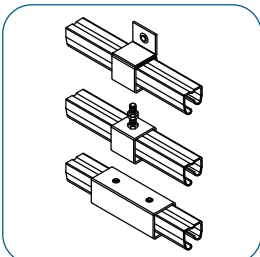

3

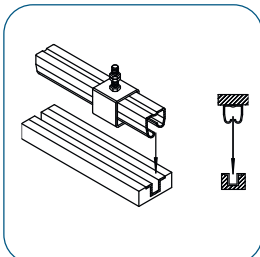

4

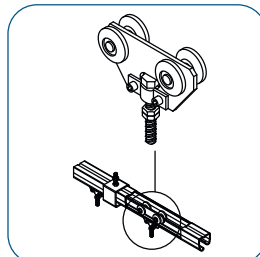

5

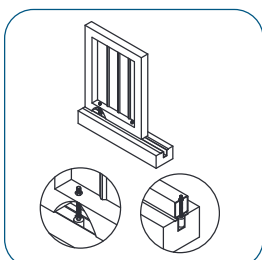

6

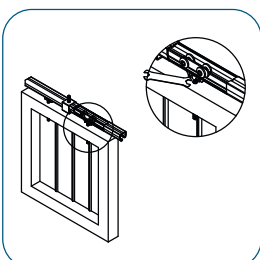

7

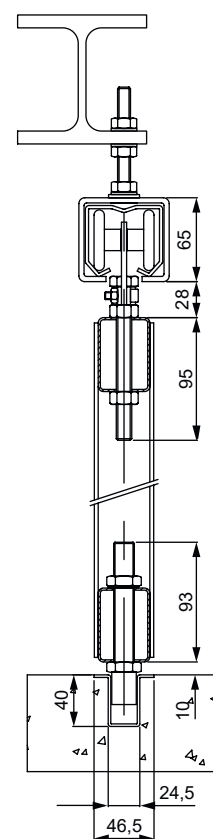
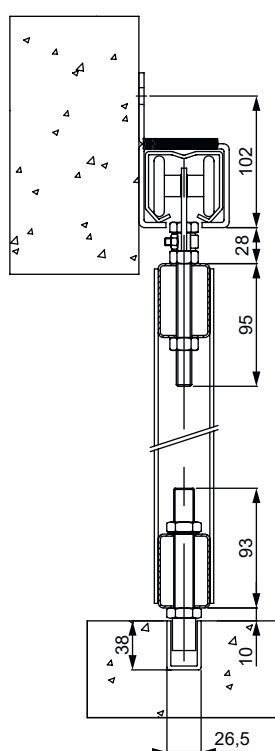
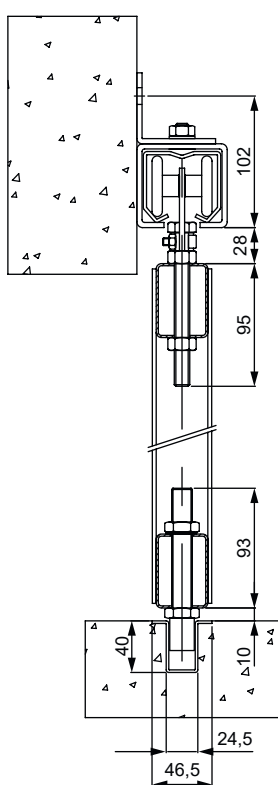
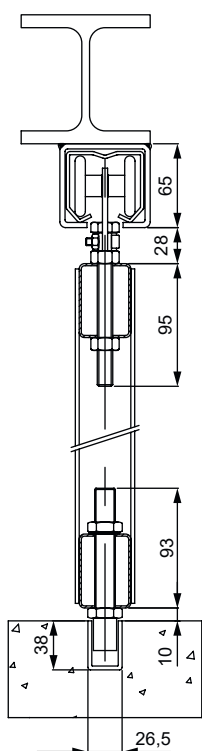
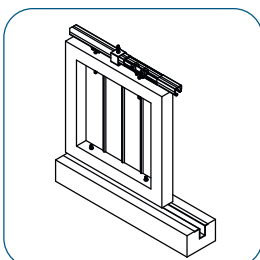



HERRAJES PUERTAS CORREDERAS COLGADAS

FERRURES PORTES COULISSANTES SUSPENDUES | HANGING SLIDING DOOR FITTINGS | FERRAGENS PORTAS CORREDIÇAS SUSPENSAS

1 ▶

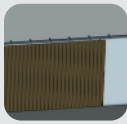

Puertas correderas colgadas

Portes coulissantes suspendues
Hanging sliding doors
Portas corrediças suspensas

U60

▶ E450

M
ADERA
WOOD
BOIS
MADEIRA

1

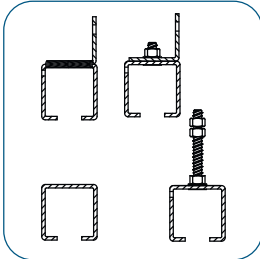

2

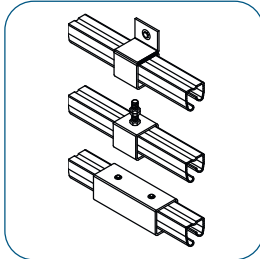

3

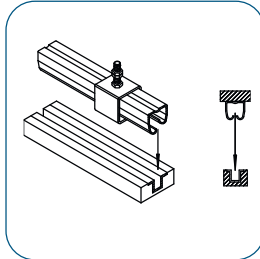

4

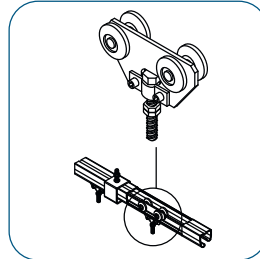

5

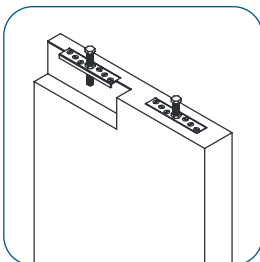

6

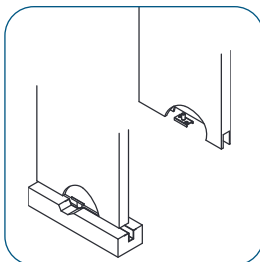

7

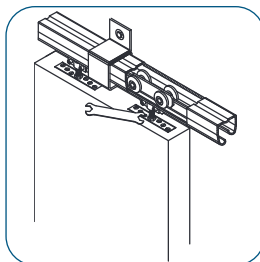

8

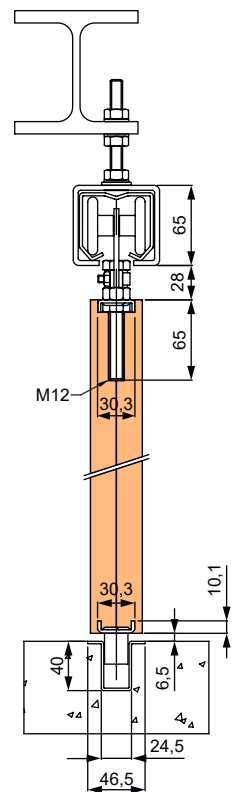
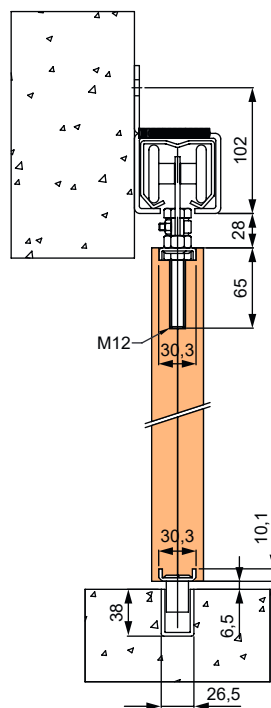
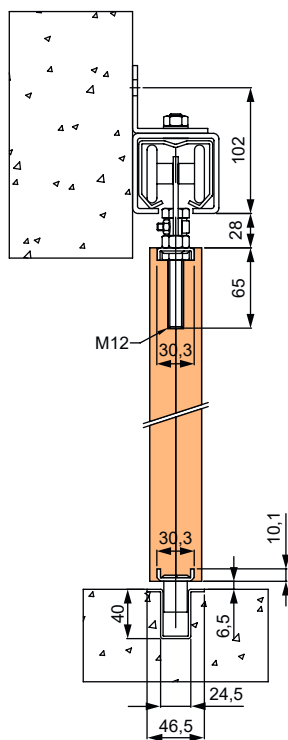
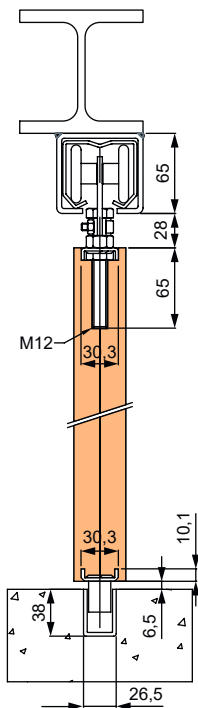
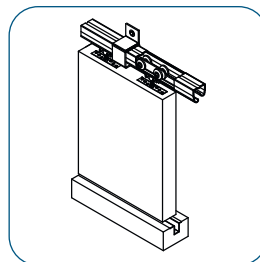

2 ▶



Correderas plegables solapadas

Pliables à panneaux superposés
Sliding folding with overlapping panels
Corrediças dobráveis com lapela

A CADA LADO
DE CHAQUE CÔTE
ON EACH SIDE

U40
U60

▶ 150 Kg

▶ 200 Kg

A
CERO
STEEL
ACIER
AÇO

I
NOX
STAINLESS
STEEL

1

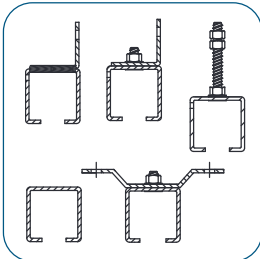

2

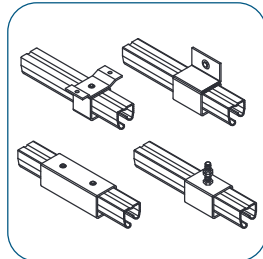

3

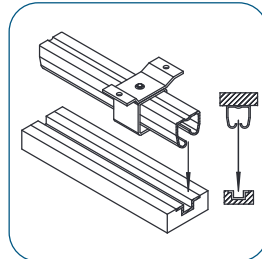

4

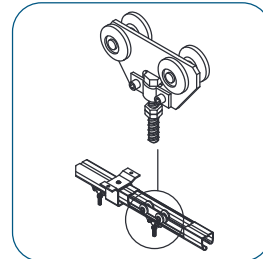

5

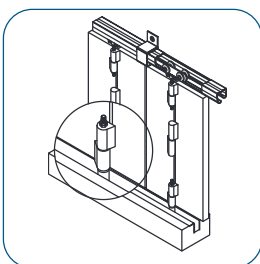

6

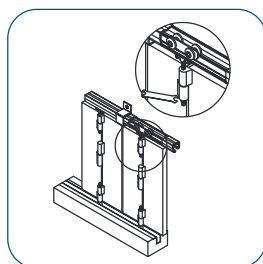

7

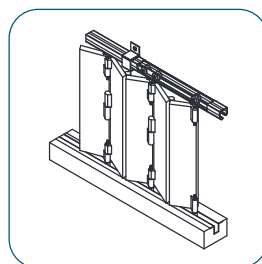

U40

▶ 50 Kg PANEL | PANNEAU | PAINEL

U60

▶ 100 Kg PANEL | PANNEAU | PAINEL

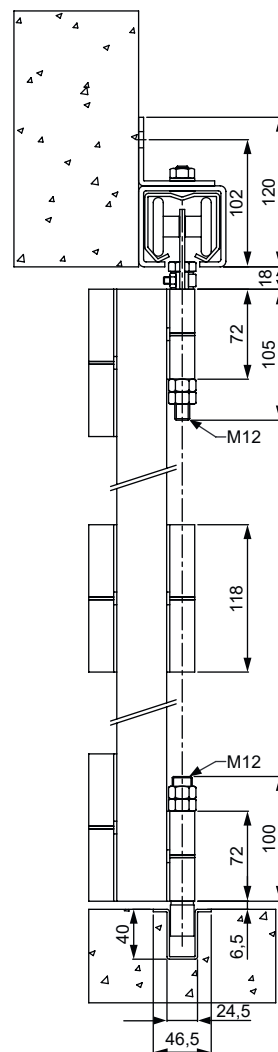
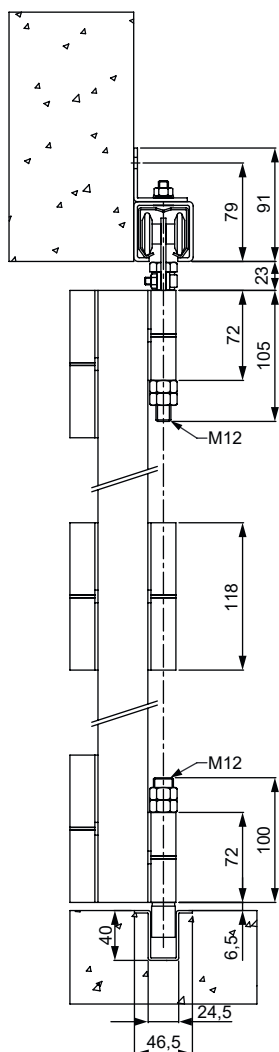



HERRAJES PUERTAS CORREDERAS COLGADAS

FERRURES PORTES COULISSANTES SUSPENDUES | HANGING SLIDING DOOR FITTINGS | FERRAGENS PORTAS CORREDIÇAS SUSPENSAS

2



Correderas plegables solapadas

Pliables à panneaux superposés
Sliding folding with overlapping panels
Corrediças dobráveis com lapela

A CADA LADO
DE CHAQUE CÔTÉ
ON EACH SIDE

U40
U60

► 150 Kg

► 200 Kg

M
ADERA
WOOD
BOIS
MADEIRA

1

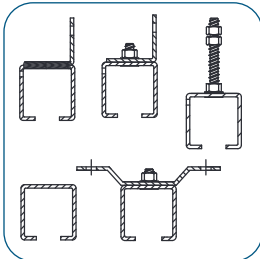

2

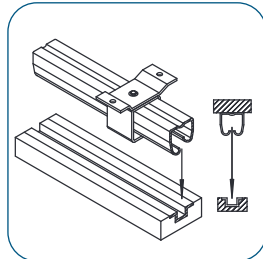

3

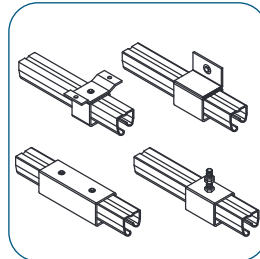

4

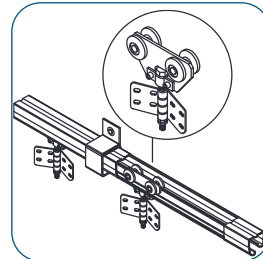

5

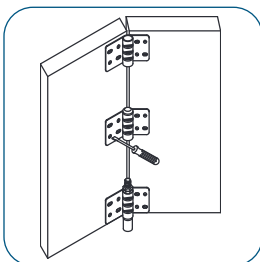

6

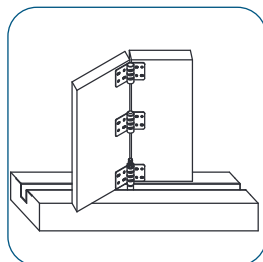

7

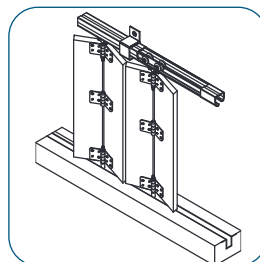

U40

► 50 kg PANEL | PANNEAU | PAINEL

U60

► 100 kg PANEL | PANNEAU | PAINEL

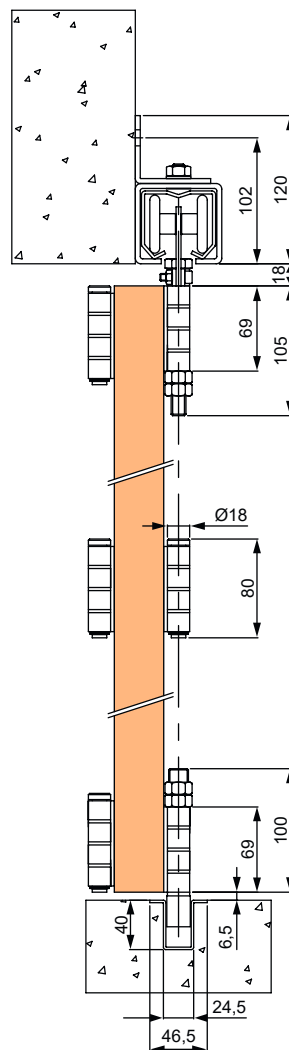
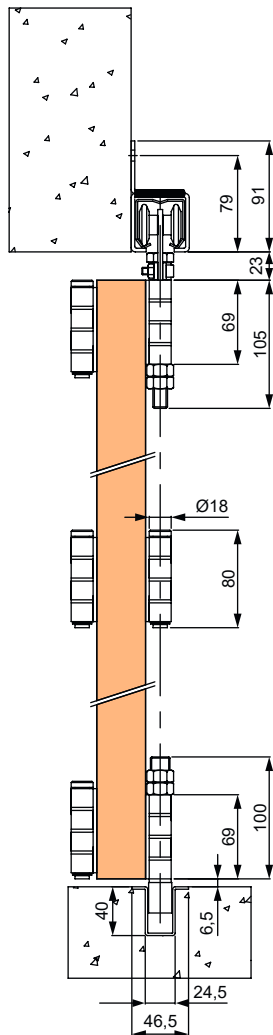

3 ▶



Puertas articuladas en curva

Portes coulissantes en courbe

Sliding curved doors

Portas articuladas em curva

U40
U60

▶ 100 Kg - 200 Kg

▶ 300 Kg

A
CERO
STEEL
ACIER
AÇO

I
NOX
STAINLESS
STEEL

1

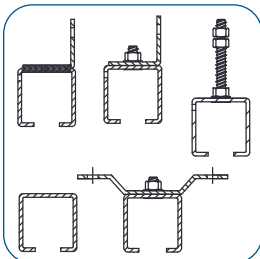

2

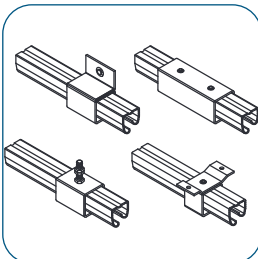

3

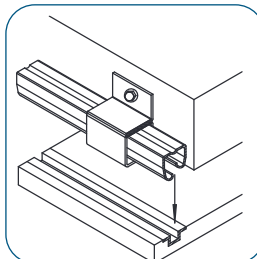

4

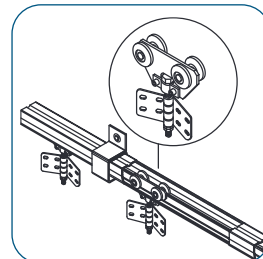

5

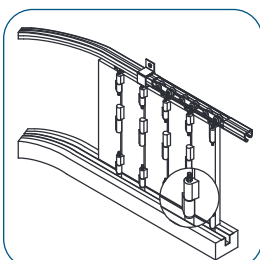

6

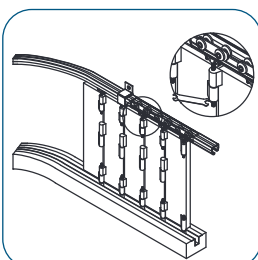

7

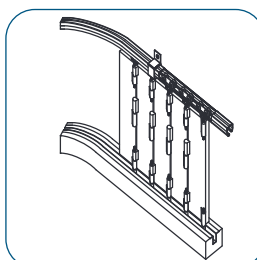

U40

▶ 100 Kg - 200 Kg

U60

▶ 300 Kg

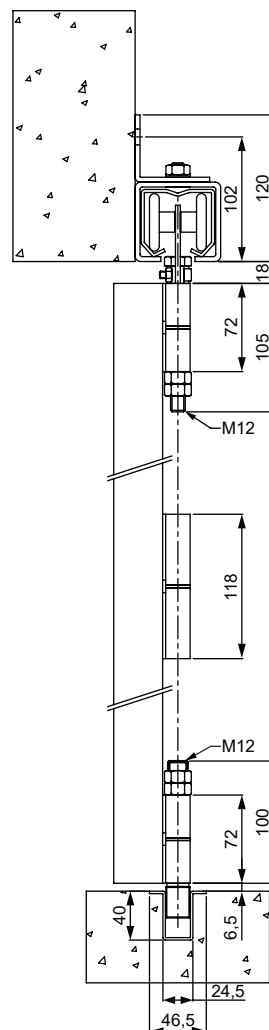
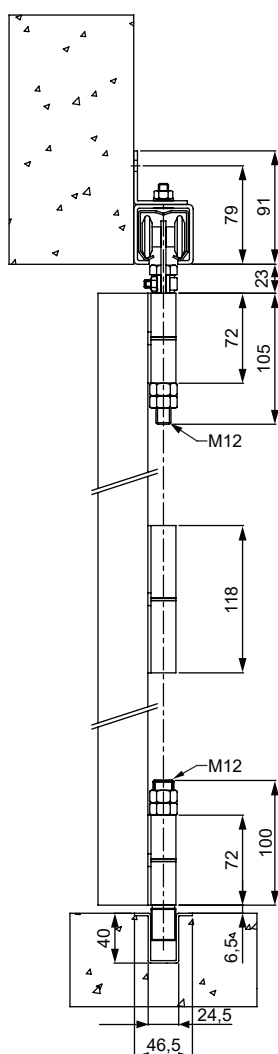



HERRAJES PUERTAS CORREDERAS COLGADAS

FERRURES PORTES COULISSANTES SUSPENDUES | HANGING SLIDING DOOR FITTINGS | FERRAGENS PORTAS CORREDIÇAS SUSPENSAS

3 ▶



Puertas articuladas en curva

Portes coulissantes en courbe

Sliding curved doors

Portas articuladas em curva

U40

▶ 100 Kg - 200 Kg

U60

▶ 300 Kg

M ADERA

WOOD
BOIS
MADEIRA

1

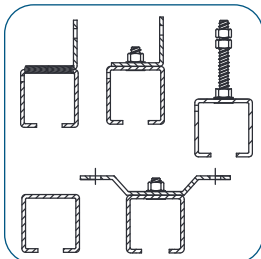

2

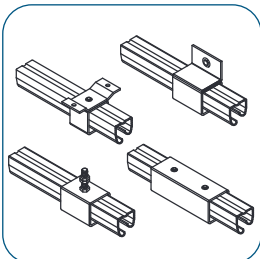

3

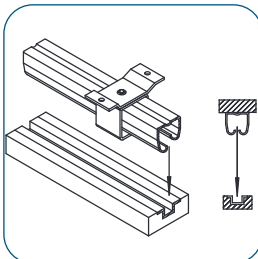

4

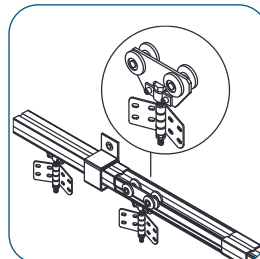

5

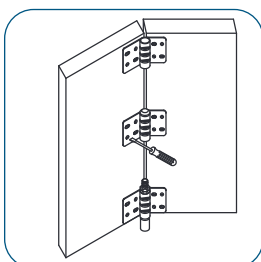

6

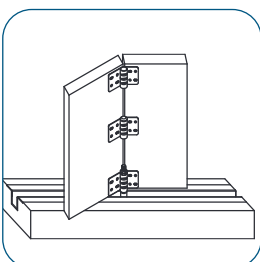

7

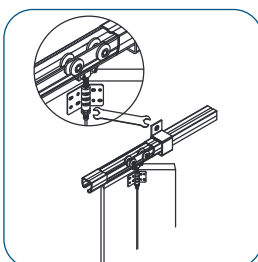

8

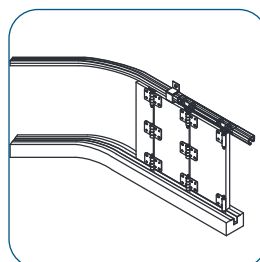

U40

▶ 100 Kg - 200 Kg

U60

▶ 300 Kg

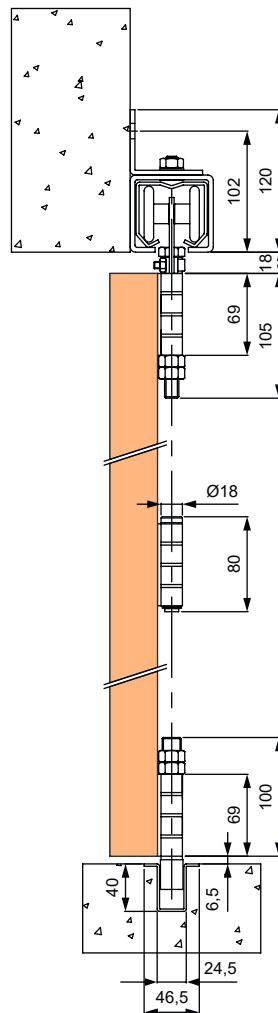
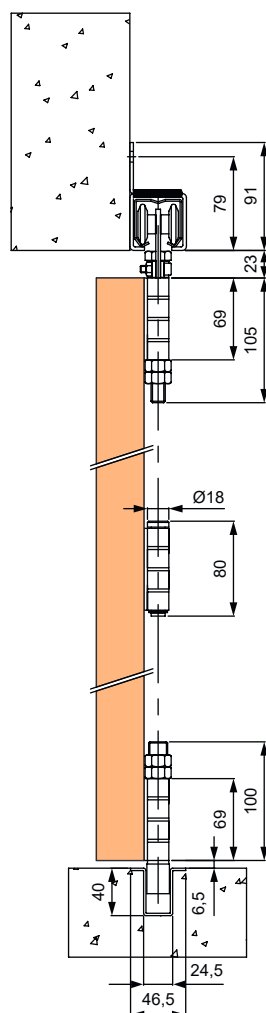

4 ▶



Puertas correderas en acordeón

Portes coulissantes en acordeón

Accordion doors

Portas de acordeão

A CADA LADO
DE CHAQUE CÔTE
ON EACH SIDE

U40

▶ 150 Kg

U60

▶ 200 Kg

M
ADERA

WOOD
BOIS
MADEIRA

1

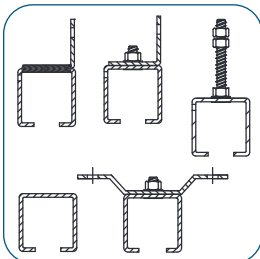

2

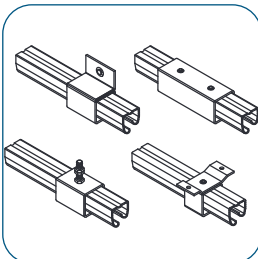

3

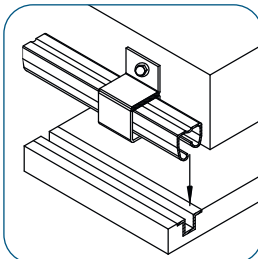

4

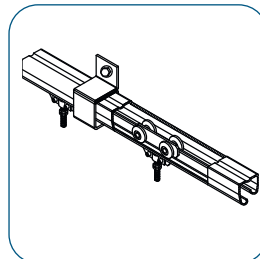

5

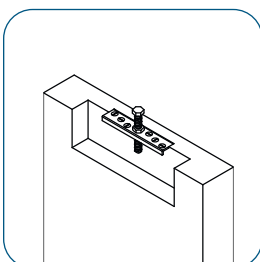

6

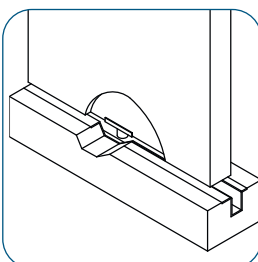

7

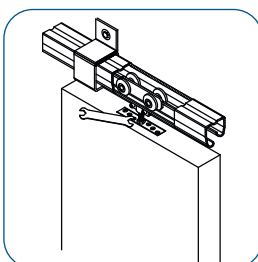

8

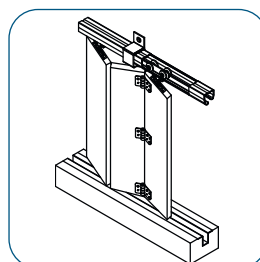

U40

▶ 50 kg PANEL | PANNEAU | PAINEL

U60

▶ 100 kg PANEL | PANNEAU | PAINEL

